



GENEALOGICAL SOCIETY OF YUMA
ARIZONA — CEMETERY PROJECT

Old Yuma Cemetery— Book 1 & 2



Located in Yuma, Yuma County, Arizona





FANNIE F.
ARRIOLA
JUNE 3, 1904
JAN. 14, 1926

BELOVED WIFE & MOTHER
FANNIE N. ARRIOLA
1871—1931

7.19.2002



7.19.2002



7.19.2002



7.19.2002



BARTOLOME
FALLECIÓ EL 21 DE ENERO DE 1910

EN LA
DE 48
AÑOS

7. 19. 2002



7.19.2002



7.19.2002



7.19.2002



7.19.2002



7.19.2002

OUR
BELOVED
SISTER
KATHLEEN MARIE
DONEGAN
APRIL 26 1945 -



BERNICE
DUMELAN
AUGUST 1908
MAY 1988

STANLEY
ANDERSON
SEP 11
1918

7.19.2002



7. 19. 2002

+

MARCELLA M
MOLINA
1865 — 1926

MOLINA

IN MEMORY OF OUR
BELOVED SON & BROTHER
EFREN G. MOLINA
1902 — 1929

GONE BUT NOT FORGOTTEN

7.19.2002



FAMILIA DE
CONCEPCION DEL OS LORONAF 1904
1859
MAM LORONAS MAY 1823 F 1909

7.19.2002

A photograph of a cemetery. In the foreground, a brown wooden sign with the text "CATHOLIC SECTION" is supported by two posts. Two large, light-colored rocks are placed on the ground in front of the sign. The cemetery is filled with numerous white headstones of various shapes and sizes, some with crosses. The ground is dry and sandy. Large, leafy trees are scattered throughout the cemetery, providing shade. The sky is clear and blue. The overall scene is peaceful and well-maintained.

CATHOLIC SECTION

7.19.2002



SECTION "1"

THE ORDER OF
ODD FELLOWS

7. 19. 2002

ROBERTO SORTILLON
NACIO EL 21 ENERO DE 1935
FALLECIO EL 8 SEPT DE 1923
A LA EDAD DE 20 AÑOS
MESSES 17 DIAZ
E.P.

7. 20. 2002



7. 20. 2002



7. 20. 2002



7. 20. 2002

YUMA CEMETERY

HISTORICAL CEMETERY #: YU01

YUMA,

east of FIRST STREET

NAME	SEC No.	LOT No.	MAP No.	-- BIRTH -- DATE	-- DEATH -- DATE
ACUNA, FRANCISCO	-	-	-		8 JAN 1968
ADAM, ELROY	-	-	-		31 JUL 1982
ADAMS, BRYON	-	-	-		7 NOV 1992
ADAMS TWINS, SHELBY, SHERRY	-	-	-		7 SEP 1959
ADAMSON, BABY	-	-	-		1 APR 1963
ADKINS, AUDREY	-	-	-		24 MAR 1984
ADKINS, GEORGE	-	-	-		10 NOV 1989
AGUILAR, FERNANDO	-	-	-		6 OCT 1973
AKI, JULIO	-	-	-		26 JUN 1992
ALEJANDRO, PHILIP	-	-	-		26 JUN 1961
ALLEN, HOMER	-	-	-		20 MAY 1967
ALLEN, MARGARET	-	-	-		30 SEP 1959
ALLEN, ROBERT	-	-	-		26 AUG 1963
ALVAREZ, MOISES	-	-	-		2 DEC 1971
AMAVISCA, ALENJANDRO	-	-	-		29 JUL 1987
AMEZCUA, VICTOR	-	-	-		14 NOV 1965
ANDAZALA, AUTURO	-	-	-		23 FEB 1968
ANDERSON, EARL	-	-	-		17 JUN 1958
ANDERSON, FRED	-	-	-		27 FEB 1962
ANDRADE, FETAL DEATH	-	-	-		20 DEC 1994
ANTLEY, ROBERT	-	-	-		5 MAR 1987
APPLEGATE, GLEN	-	-	-		20 DEC 1979
AQUILAR, ROMAN	-	-	-	6 NOV 1926	10 JAN 1994
ARBUCKLE, CLYDE	-	-	-		7 NOV 1963
ARCHER, RICHARD	-	-	-		28 JUN 1962
ARELLANO, JOSE	-	-	-		21 JUN 1971
ARELLANO, JUAN	-	-	-		15 AUG 1978
ARMENTA, ELVIAR	-	-	-		18 APR 1988
ARMENTA, FRUCTUOSO	-	-	-		6 APR 1975
ARRIOLA, JESUS	-	-	-		5 JUL 1992
ARROYO, SALBADOR	-	-	-		15 FEB 1972
ARVISO, ELOISE	-	-	-		21 NOV 1975
AUGUSTINE, MIQUEL	-	-	-		18 SEP 1994
AVERETT, WILLIAM	-	-	-		23 JUN 1988
AXLINE, KARI	-	-	-		12 DEC 1971
BAGGETT, WALLACE	-	-	-		11 JUN 1971
BAKER, ROBERT	-	-	-		5 MAY 1985
BAKER, SCOTT	-	-	-		4 APR 1992
BALDONADO, ENRIQUE	-	-	-		7 OCT 1987
BALDWIN, RALPH	-	-	-		14 JAN 1971
BALTIMORRE, WETTA	-	-	-		4 APR 1979
BALTZELL, NEAL	-	-	-		6 AUG 1987
BANDLAUER, WILLIAM	-	-	-		27 FEB 1989
BANUELOS, AMELIA	-	-	-		13 SEP 1972

ALPHABETICAL LIST OF GRAVESTON
FOR YUMA CEMETERY

NAME	SEC No.	LOT No.	MAP No.	-- BIRTH -- DATE	-- DEATH -- DATE
BANUELOS, DAVIE	-	-	-		2 AUG 1971
BANUELOS, MANUELLA	-	-	-		30 DEC 1962
BARCELO, JOSE	-	-	-		19 AUG 1980
BARCENES, ALLELIA	-	-	-		2 JUN 1971
BARCENAS, SILVESTRE	-	-	-		11 OCT 1981
BARFIELD, CHESTER	-	-	-		20 JUN 1972
BARGER, CALVIN	-	-	-		27 APR 1966
BARRAGAN, ALFONSO	-	-	-		26 AUG 1988
BARRETT, AUDREY	-	-	-		19 APR 1971
BAUBIT, LEO	-	-	-		16 AUG 1988
BAXLEY, CLINON	-	-	-		22 MAY 1981
BAY, DELORES	-	-	-	14 DEC 1960	30 JUL 1994
BEEBE, LEOTA	-	-	-		19 OCT 1963
BELLGARDT, JAMES	-	-	-	17 JUL 1917	7 OCT 1994
BENITZ, EDUARDO	-	-	-	31 AUG 1979	30 JUN 1994
BENOIT, RUTH	-	-	-		14 NOV 1987
BERKSHIRE, RAYMOND	-	-	-		11 NOV 1968
BESKER, DENNIS	-	-	-	14 JUL 1949	26 APR 1993
BETHRAN, GEORGE	-	-	-	19 AUG 1935	21 NOV 1993
BETTS, RALPH	-	-	-	26 APR 1903	26 DEC 1993
BIEREND, KEITH	-	-	-		26 JUL 1974
BIGGS, FRANCIS	-	-	-		25 DEC 1965
BINAYA, HELEN	-	-	-		12 MAY 1971
BIRD, ALLEN	-	-	-		15 AUG 1964
BISTODERLE, LELVIN	-	-	-		26 FEB 1966
BLACK, FRA	-	-	-		6 MAR 1978
BLACK, LEE	-	-	-		2 OCT 1959
BLACK, SARAH	-	-	-		31 JAN 1991
BLAIR, DOROTHY	-	-	-		16 MAR 1973
BLAYLOCK, JOHN	-	-	-		20 FEB 1972
BLUMEL, HENRY	-	-	-		28 JAN 1984
BODAGER, WILSON	-	-	-		21 NOV 1971
BODIGAI, ROBERT	-	-	-		12 APR 1977
BOND, ADA	-	-	-		17 DEC 1984
BOOTH, CLYDE	-	-	-		16 DEC 1962
BORING, CHARLES	-	-	-		6 FEB 1978
BOWER, JAEL	-	-	-		17 AUG 1978
BOYD, ALEXANDER	-	-	-		18 FEB 1988
BOYLER, AGMES	-	-	-		29 FEB 1968
BRACKMAN, ALTON	-	-	-		15 AUG 1978
BRANTLY, LEROY	-	-	-		27 FEB 1988
BRAUCH, ROBERT	-	-	-		22 AUG 1978
BRAVO, IGNACIO	-	-	-		17 MAY 1978
BRAY, JOHN	-	-	-		28 NOV 1983
BRAY, VIOLA	-	-	-		8 FEB 1982
BRIDGEMAN, EDGAR	-	-	-		4 NOV 1987

ALPHABETICAL LIST OF GRAVESTON
FOR YUMA CEMETERY

NAME	SEC No.	LOT No.	MAP No.	-- BIRTH -- DATE	-- DEATH -- DATE
BRINCHERHOFF, DONALD	-	-		19 MAY 1919	26 MAR 1994
BRITT, MARY	-	-		14 SEP 1927	3 JAN 1993
BRITT, WILLIAM	-	-			2 MAR 1992
BROCKLY, JOSEPH	-	-			29 FEB 1968
BROOKS, JOHN	-	-			10 OCT 1972
BROOKS, JOHNNIE	-	-			31 OCT 1968
BROOKS, WILLIE	-	-			12 APR 1961
BROWMLEY, REGINA	-	-			29 MAY 1989
BROWN, FRANK	-	-			2 SEP 1962
BROWN, LEONDIS	-	-			6 AUG 1983
BROWN, REGGIE	-	-			8 FEB 1975
BROWN, WALTER	-	-			12 MAY 1991
BROWNING, IDA	-	-			1 JAN 1966
BRYANT, TWINS	-	-			11 OCT 1959
BUCKANNAN, EDWARD	-	-			8 NOV 1979
BULL, WILLIAM	-	-			19 FEB 1960
BUNDY, MICHAEL	-	-		8 JAN 1946	31 OCT 1994
BURFORD, PAUL	-	-			1 SEP 1990
BURGESS, DELORES	-	-			2 MAY 1983
BURGOYNE, GERALDINE	-	-			7 JAN 1964
BURKE, CARL	-	-			21 APR 1967
BURLESON, LEE	-	-			28 FEB 1989
BURLLESON, ROBERT G.	-	-			11 FEB 1960
BURNS, NATHANIEL	-	-			9 AUG 1985
BURNSIDE, RICHARD	-	-			4 DEC 1965
BURT, MAX	-	-			13 NOV 1974
BUSEY, RICHARD	-	-			22 DEC 1962
BUSSELL, WOODROW	-	-			8 OCT 1960
BUSTAMOONTE, BABY	-	-			8 APR 1959
BUZBY, CHARLES	-	-			7 NOV 1982
CORREA, RAFAEL	-	-			17 JUN 1962
COX, JOHNNY	-	-			13 AUG 1961
CABAGUA, ENRIQUE	-	-			24 FEB 1964
CABALLERO, ALLLPHONSO	-	-			28 FEB 1963
CABANA, CARLOS	-	-			12 FEB 1988
CADDELL, JOE	-	-			19 FEB 1971
CADY, CLAUDE	-	-			12 FEB 1988
CALDRON, MANUEL	-	-			3 JUN 1992
CAMACHO, CONCEPCION	-	-			12 JUN 1984
CAMPBELL, MATIS	-	-			12 MAY 1971
CAMPIZANO, BABY	-	-			11 JUN 1978
CANCIO, ALEX	-	-			30 JUL 1980
CANCIO, MARIE	-	-			13 NOV 1974
CANCIO, MIKE	-	-			7 MAR 1977
CANNON, TONY	-	-			9 FEB 1963
CANO, PHILLIP	-	-			6 JUN 1971

ALPHABETICAL LIST OF GRAVESTON
FOR YUMA CEMETERY

NAME	SEC No.	LOT No.	MAP No.	-- BIRTH -- DATE	-- DEATH -- DATE
CANTELL, JUNE	-	-			8 OCT 1991
CARIER, PAUL	-	-			5 MAY 1983
CARL, JOHN	-	-			13 DEC 1972
CARLON, AURORA	-	-			27 JUL 1984
CARNEY, RICHARD	-	-			1 OCT 1975
CARRERA, JOSE	-	-			27 DEC 1960
CARTER, EARL	-	-			13 JUN 1971
CARTER, HERMAN	-	-			17 FEB 1967
CASADES, LEE	-	-			24 OCT 1975
CASARES, ALEX	-	-			17 JUN 1961
CASILLAS, BABY BOY	-	-			23 JAN 1972
CASLIO, MIKE	-	-			26 DEC 1968
CERVANTES, JOSE	-	-			11 AUG 1958
CERVANTES, LISA	-	-			10 AUG 1974
CHAMBERS, WILLIAM	-	-			6 MAY 1975
CHAMERLAIN, FREDERICK	-	-			26 DEC 1972
CHANDLER, BALLARD	-	-			20 JAN 1965
CHAPMAN, GLEN	-	-			15 OCT 1963
CHARLIE, GARRY JOE	-	-			13 APR 1972
CHARLTON, EDWARD	-	-		11 APR 1926	5 APR 1993
CHETAN, R.C.	-	-			25 APR 1965
CIBLA, LAWRENCE	-	-			2 FEB 1959
CLARDY, OVAN	-	-			24 OCT 1968
CLARK, JOHNNY	-	-			25 JAN 1975
CLEMMONS, HENRY	-	-			9 MAY 1961
COFFEY, VICTOR	-	-			31 MAR 1973
COLLETEE, CAROL	-	-			4 APR 1968
COLON, AGNES	-	-			5 FEB 1979
COMBS, RUTH	-	-			24 APR 1966
COMER, RONALD	-	-			7 OCT 1973
CONCHALA, JOSE	-	-			15 JAN 1965
CONTRERAS, CONNIE	-	-			3 MAR 1962
CONTRERRA, ISAAC	-	-			31 OCT 1982
COOK, I.C.	-	-			14 FEB 1971
CORONA, ROBERT	-	-			17 APR 1971
CORONA, VICTOR	-	-			11 OCT 1972
COSAS, ROSIE	-	-			27 FEB 1967
COURIC, ABRAHAN	-	-			4 JUN 1967
COURIC, MARY	-	-			4 JUN 1967
COX, FERMAN	-	-			2 OCT 1961
COX, HAMP	-	-			17 SEP 1979
COX, RICHARD	-	-			28 OCT 1965
CRENSHAW, TIMMY	-	-			7 APR 1961
CROSBY, MELANIE	-	-			1 JUL 1961
CRUZ, FRANCISCO	-	-			20 JAN 1980
CUBKA, LAWRENCE	-	-			2 FEB 1959

ALPHABETICAL LIST OF GRAVESTON
FOR YUMA CEMETERY

NAME	SEC No.	LOT No.	MAP No.	-- BIRTH -- DATE	-- DEATH -- DATE
CURTIS, CARL	-	-			16 AUG 1978
DALEEN, DELMAR GUSTAV	-	-			13 JAN 1974
DALTON, JAMES	-	-			29 APR 1971
DAMBACH, FRED	-	-			2 APR 1959
DANIEL, DELORES	-	-			21 MAY 1987
DANIELS, FRED	-	-			29 DEC 1960
DAVALOS, MARIE	-	-			15 DEC 1992
DAVIS, ALLAN LEE	-	-			4 MAY 1960
DAVIS, BABY	-	-			11 JUN 1978
DAVIS, ISMAEL	-	-			12 FEB 1978
DAVIS, VERONICA	-	-			3 NOV 1978
DAY, GAYLORD	-	-			11 JAN 1971
DE LAPAZ, MIQUEL	-	-			29 SEP 1980
DEAN, HAROLD	-	-			11 MAY 1981
DECORSE, EDWARD	-	-			19 OCT 1990
DEGROTT, ANNIE	-	-			19 NOV 1979
DELAZAO, CATARINO	-	-			14 MAY 1979
DELGADO, GEORGE	-	-			25 JUN 1961
DENNIE, CHARLES	-	-			30 JAN 1992
DERRET, ARPOE	-	-			17 MAY 1978
DESMARIS, RICHARD	-	-			2 APR 1973
DICKSON, DWIGHT	-	-			21 AUG 1961
DICKSON, MIRIAM	-	-			25 JUN 1961
DISNEY, DAVID	-	-			28 JAN 1971
DOE, JOHN	-	-			23 AUG 1958
DOE, JOHN	-	-			27 OCT 1958
DOE, JOHN	-	-			14 APR 1963
DOE, JOHN	-	-			6 DEC 1964
DOE, JOHN	-	-			31 DEC 1964
DOE, JOHN	-	-			22 AUG 1964
DOE, JOHN	-	-			14 AUG 1965
DOE, JOHN	-	-			4 JAN 1965
DOE, JOHN	-	-			25 JAN 1965
DOE, JOHN	-	-			1 MAR 1965
DOE, JOHN	-	-			15 DEC 1965
DOE, JOHN	-	-			11 DEC 1966
DOE, JOHN	-	-			8 OCT 1971
DOE, JOHN	-	-			18 JAN 1974
DOE, JOHN	-	-			18 JAN 1974
DOE, JOHN	-	-			7 APR 1974
DOE, JOHN	-	-			7 APR 1974
DOE, JOHN	-	-			4 OCT 1975
DOE, JOHN	-	-			27 JUL 1976
DOE, JOHN	-	-			9 MAY 1977
DOE, JOHN	-	-			5 NOV 1978
DOE, JOHN	-	-			5 NOV 1978

ALPHABETICAL LIST OF GRAVESTON
FOR YUMA CEMETERY

NAME	SEC No.	LOT No.	MAP No.	-- BIRTH -- DATE	-- DEATH -- DATE
DOE, JOHN	-	-	-		7 AUG 1978
DOE, JOHN	-	-	-		30 AUG 1978
DOE, JOHN	-	-	-		24 MAY 1979
DOE, JOHN	-	-	-		3 NOV 1984
DOE, JOHN	-	-	-		5 NOV 1984
DOE, JOHN	-	-	-		9 NOV 1984
DOE, JOHN	-	-	-		2 AUG 1984
DOE, JOHN	-	-	-		9 SEP 1993
DOUGLASS, BLANDON	-	-	-		9 JUL 1975
DOUTHITT, BURT	-	-	-		14 NOV 1965
DREW, JAMES	-	-	-		19 AUG 1963
DUNCAN, LAWRENCE	-	-	-		20 APR 1972
DUNLOP, WILLIAM	-	-	-		2 JAN 1990
DUNNAM, DAGMAR	-	-	-		5 AUG 1983
DURHAM, LINDA AND CYNTHIA	-	-	-		28 DEC 1967
DURHAM, PATRICK	-	-	-		30 MAY 1985
DURR, PEARL	-	-	-		29 JUL 1987
DUSAND, PAUL	-	-	-		8 FEB 1971
DYER, HARLEN	-	-	-		2 FEB 1978
DYER, LEONARD	-	-	-		22 DEC 1979
EATON, HELEN	-	-	-		8 AUG 1982
EDMONDSON, ROCIO	-	-	-		21 NOV 1960
EDWARDS, ARTHUR	-	-	-		6 SEP 1963
EDWARDS, THOMAS	-	-	-		22 MAY 1958
ELLIS, LOUIS	-	-	-		11 FEB 1977
ELLIS, MINNIE	-	-	-		4 APR 1958
ENSLEY, LILLY	-	-	-		31 DEC 1965
ESCALANTI, JOSEPHINE	-	-	-		2 FEB 1967
ESKEW, EDDIE	-	-	-		18 JUN 1961
ESPERANZA, RUBEN	-	-	-		14 JAN 1982
ESPINOSA, TEODORO	-	-	-		2 FEB 1971
ESTRADA, ESISIAN	-	-	-		3 AUG 1965
EVANS, DARLENE	-	-	-		8 AUG 1962
EVANS, MILO	-	-	-		28 OCT 1968
EVANS, WILLIAM	-	-	-		28 AUG 1961
FAIR, REESE	-	-	-		14 DEC 1972
FARAGOS, GEORGE	-	-	-		6 DEC 1961
FASOM, LEROY	-	-	-		8 FEB 1980
FAUGHT, KATHRYN	-	-	-		20 AUG 1961
FEDERICO, SALVADOR	-	-	-		8 JUN 1991
FEEZOR, HARRY LEE	-	-	-		8 DEC 1960
FELIX, MANUEL	-	-	-		14 AUG 1984
FIGUEROA, SENOVEA	-	-	-		5 JUN 1966
FISHER, RUBY	-	-	-		22 FEB 1980
FLESHER, DELORES	-	-	-		8 JAN 1975
FLESHER, ROSA LINDA	-	-	-		8 JAN 1975

ALPHABETICAL LIST OF GRAVESTON
FOR YUMA CEMETERY

NAME	SEC No.	LOT No.	MAP No.	-- BIRTH -- DATE	-- DEATH -- DATE
FLESHER, WILL	-	-	-		22 FEB 1965
FLESHER, YOLANDA	-	-	-		8 JAN 1975
FLORES, BABY	-	-	-		10 NOV 1967
FLORES, FRANK	-	-	-		17 AUG 1962
FLORES, FRANK	-	-	-		29 AUG 1966
FLORES, LONI	-	-	-		25 OCT 1966
FLORES, PEDRO	-	-	-		4 FEB 1971
FLORES, SIMON	-	-	-		6 SEP 1972
FOGLE, DUANE	-	-	-		25 OCT 1959
FORBIS, AURDEY	-	-	-		16 NOV 1982
FORD, DELIAN	-	-	-		26 APR 1960
FOREST, GREEN	-	-	-		29 JUN 1987
FOSTER, WILLIS	-	-	-		8 MAY 1982
FOWLER, EDWARD	-	-	-		4 APR 1976
FOX, ALLEN	-	-	-		20 FEB 1977
FOX, HENRY	-	-	-		21 JUN 1964
FRANKLIN, STEVEN	-	-	-		15 DEC 1968
FRENCH, THOMAS	-	-	-		25 JAN 1960
FRUKMORGER, BABY	-	-	-		6 MAY 1961
FRYTAG, JEFFERY	-	-	-		12 MAY 1983
FUERRERO, FELIX	-	-	-		17 JUL 1980
FULLER, NORMAN	-	-	-		5 FEB 1971
GAGALVA, MENO	-	-	-		5 JUN 1971
GAINES, CHESTER	-	-	-		18 FEB 1972
GAITHER, GIVEN	-	-	-		24 SEP 1989
GALLAGOS, CASIMIRO	-	-	-		8 FEB 1977
GAMBLE, GERMAN	-	-	-		24 DEC 1971
GAMBLE, NORA	-	-	-		10 JUN 1967
GAMBLE, OLLIE	-	-	-		20 DEC 1966
GARCIA, ANTONIO	-	-	-	25 NOV 1975	5 JUL 1994
GARCIA, CRUZ	-	-	-		18 JAN 1967
GARCIA, CRUZ	-	-	-		14 APR 1986
GARCIA, IGNACIO	-	-	-		4 AUG 1960
GARCIA, JESUS	-	-	-		19 SEP 1986
GARCIA, JOSE	-	-	-		24 OCT 1973
GARCIA, MARARITA	-	-	-		22 JAN 1967
GARLICK, IVY	-	-	-		6 AUG 1987
GARRISON, GARY	-	-	-		12 DEC 1963
GAYLE, HENRY	-	-	-		1 APR 1980
GILBERT, THOMAS	-	-	-		24 SEP 1989
GILL, BERT	-	-	-		2 FEB 1967
GILLIAN, ROXANNE	-	-	-		13 JUN 1971
GILLSPIE, WILLIAM	-	-	-		18 DEC 1978
GIVEN, GEORGE	-	-	-		2 APR 1958
GLAWITSCH, GERALDINE	-	-	-		7 JAN 1972
GLOVER, MARGARET	-	-	-		16 FEB 1966

ALPHABETICAL LIST OF GRAVESTON
FOR YUMA CEMETERY

NAME	SEC No.	LOT No.	MAP No.	BIRTH DATE	DEATH DATE
GNAVAIRL, FRANK	-	-			11 JUL 1984
GODFREY, WILLIAM	-	-			25 DEC 1983
GOLDEN, BRANDON	-	-			23 JUL 1984
GONGALES, JORGE	-	-			6 FEB 1976
GONGALES, LUPE	-	-			13 MAR 1964
GONZALES, AGUSTINE	-	-			12 JUN 1990
GONZALES, ANGELINA	-	-			27 APR 1987
GONZALES, CATHERINE	-	-			23 JUL 1959
GONZALES, FRANK	-	-			22 SEP 1963
GONZALES, SAMUEL	-	-			8 DEC 1962
GONZALES, SEVERIANO	-	-			18 NOV 1992
GONZALES, THOMAS	-	-			19 FEB 1985
GOODLOW, EARLY	-	-			9 JUN 1963
GORDON, DALLAS	-	-			19 JUN 1960
GORDON, FRANK	-	-			5 JAN 1974
GOYSE, KEAN	-	-			24 OCT 1961
GRAYBILL, CLAUDE	-	-			16 APR 1976
GREEN, JOEL	-	-			12 AUG 1987
GREEN, JOHN	-	-			11 NOV 1962
GREENNALL, HERBERT	-	-			5 JUN 1971
GRIBBS, O.J.	-	-			21 APR 1963
GRIFFIN, JOHN	-	-			30 SEP 1990
GRISSOM, CLIFFORD	-	-			6 DEC 1964
GROVER, C.H.	-	-			10 FEB 1962
GRUMP, JOHN	-	-			22 OCT 1973
GUERRERO, BLAS	-	-			27 JUL 1973
GUERRERO, MARIA	-	-			3 NOV 1985
GUNNELL, VALERIE	-	-			11 FEB 1989
GUTMAN, EDWARD	-	-			16 JAN 1975
GUYMAN, ETHEL	-	-			27 DEC 1966
HALL, BARNIE	-	-			9 FEB 1972
HALL, CHRISTINE	-	-			30 JUN 1984
HALL, MORRIS	-	-			6 FEB 1973
HAMMER, BABY	-	-			7 JAN 1967
HAMRICK, EDWARD	-	-			6 DEC 1967
HANNAH, CHARLES	-	-			15 MAY 1991
HARO, JUAN	-	-			7 JUL 1976
HARPER, JAMES	-	-		18 JUL 1935	18 JUL 1994
HARRIS, CAROL	-	-			14 APR 1962
HARRIS, LEWIS	-	-			12 JUN 1967
HART, DORA	-	-			25 SEP 1966
HARWICK, CHARLES	-	-			18 JAN 1983
HATHWAY, HATHA	-	-			20 APR 1975
HAUCK, WILLIAM	-	-			27 NOV 1985
HAYES, JOHN	-	-			28 AUG 1981
HENRY, LILY	-	-			17 APR 1965

ALPHABETICAL LIST OF GRAVESTON
FOR YUMA CEMETERY

NAME	SEC No.	LOT No.	MAP No.	-- BIRTH -- DATE	-- DEATH -- DATE
HERNAMDEZ, JOHNNY	-	-	-		27 MAR 1966
HERNANDEZ, ANTONIO	-	-	-		25 MAY 1979
HERNANDEZ, MARIA	-	-	-		13 FEB 1990
HERNANDEZ, PAULA	-	-	-		11 JUN 1967
HERRERA, JUAN	-	-	-		13 NOV 1990
HERRERA, MAXIMO	-	-	-		9 JAN 1965
HERRERA, XAVIER	-	-	-		23 AUG 1963
HIDALGO, ESTABAN	-	-	-		9 AUG 1991
HILL, EMIL	-	-	-		22 JAN 1983
HILL, THOMAS	-	-	-		13 DEC 1966
HINCK, JOHM	-	-	-		16 FEB 1964
HISLE, KEVEN	-	-	-		26 SEP 1992
HODGES, SHANNON	-	-	-		15 JAN 1972
HODGES, WILLIAM	-	-	-		15 AUG 1966
HOFFMAN, BABY	-	-	-		AUG 1958
HOGES, TOM	-	-	-		17 APR 1973
HOLCOMB, OPAL	-	-	-		12 FEB 1975
HOLD, GEORGE	-	-	-		24 OCT 1959
HOLLAND, AUSTIN	-	-	-		1 JAN 1989
HOLLY, ROY	-	-	-		29 NOV 1988
HOLT, BURR	-	-	-		18 MAY 1981
HOPKINSON, HENRY	-	-	-		17 FEB 1972
HOPPER, AROND	-	-	-		21 FEB 1967
HOWARD, NEAL	-	-	-		8 AUG 1962
HOWWELL, MARY	-	-	-		18 FEB 1963
HUFF, NICK	-	-	-		22 FEB 1964
HUGGINS, JULIE	-	-	-		24 MAY 1984
HUGHES, DARWIN	-	-	-		19 JAN 1984
HUNT, JOHN	-	-	-		27 JUN 1963
HURD, TANYA	-	-	-		NOV 1974
HURTADO, FRANCISCO	-	-	-		21 SEP 1991
JACKSON, LAWRENCE	-	-	-		18 MAY 1987
JACKSON, MATTIE	-	-	-		18 FEB 1959
JAMES, SHERMAN	-	-	-		16 JUN 1966
JARAMILLO, JAVIER	-	-	-	11 NOV 1938	18 JAN 1994
JARMIGAN, ODIE	-	-	-		10 NOV 1984
JAVIER, SHERMAN	-	-	-		13 MAY 1964
JENNINGS, DAVID	-	-	-		10 NOV 1988
JESSIE, CLIFTON	-	-	-		13 FEB 1972
JOHNSON, CHARLIE	-	-	-		10 NOV 1985
JOHNSON, DONALD	-	-	-		14 JUN 1972
JOHNSON, DOROTHY	-	-	-		20 OCT 1966
JOHNSON, ERNEST	-	-	-		18 APR 1972
JOHNSON, LEE	-	-	-		15 AUG 1965
JOHNSON, LINDA (ALICE)	-	-	-		15 FEB 1966
JOHNSON, MARY	-	-	-		29 AUG 1988

ALPHABETICAL LIST OF GRAVESTON
FOR YUMA CEMETERY

NAME	SEC No.	LOT No.	MAP No.	-- BIRTH -- DATE	-- DEATH -- DATE
JOHNSON, MARY	-	-	-		17 MAY 1987
JOHNSON, MAYDELL	-	-	-		21 APR 1966
JOHNSON, NOBLE	-	-	-		16 AUG 1965
JOHNSON, O.G.	-	-	-		1 APR 1965
JOHNSON, PAUL	-	-	-		1 OCT 1963
JONES, CHRISTOPHER	-	-	-		15 AUG 1959
JONES, RUTH	-	-	-		26 OCT 1984
JONES, STEVEN	-	-	-		4 NOV 1977
JONGWARD, ANNA	-	-	-		25 JAN 1978
KAGE, WALTER	-	-	-		22 DEC 1968
KANE, JESSIE	-	-	-		17 AUG 1991
KANE, WILLIAM	-	-	-		22 AUG 1978
KEENAN, JOHN	-	-	-		30 JAN 1980
KELLY, LOUIS	-	-	-		28 DEC 1990
KENNEDY, KENNETH	-	-	-		18 JUL 1973
KENRICK, OLIVER	-	-	-		8 APR 1982
KEYS, GLEN	-	-	-		3 NOV 1986
KEYS, GLEN	-	-	-		3 NOV 1986
KEYTE, WILBUR	-	-	-		7 DEC 1960
KILGORE, MARIE	-	-	-		3 JUL 1967
KING, FLORENCE	-	-	-		10 DEC 1964
KING, JANET	-	-	-		25 MAY 1988
KING, LESLIE	-	-	-		5 JUL 1984
KING, RICHARD	-	-	-		3 NOV 1972
KNIGHT, DAVID	-	-	-		4 NOV 1978
KNOWOUE, MNAOMI	-	-	-		31 JUL 1988
KOPELIAN, BEDROS	-	-	-		7 AUG 1965
KRACKENBERGER, JOHN	-	-	-		7 MAY 1983
KRENCICKT, THEODORE	-	-	-		30 DEC 1984
KRISSER, MABLE	-	-	-		31 AUG 1977
KROMBERG, TERRY	-	-	-		5 DEC 1960
LABERTY, NATHAN	-	-	-		20 FEB 1994
LALLEY, PARKER	-	-	-		31 DEC 1968
LAMAR, KATHRYN	-	-	-		31 JAN 1978
LARA, FRANCES	-	-	-		23 JAN 1991
LARESON, ROY	-	-	-		27 NOV 1992
LEARD, EARL	-	-	-		6 AUG 1961
LEE, FUEGO	-	-	-		12 FEB 1960
LEE, HOWARD	-	-	-		4 JUL 1978
LEGRAND, HENRY	-	-	-		7 SEP 1986
LEGWAY, SAMUEL	-	-	-		2 JAN 1975
LEMON, WILLIAM	-	-	-	22 SEP 1920	25 MAY 1994
LEYON, RUDY	-	-	-		19 JAN 1994
LIDY, MARCUS	-	-	-		31 MAY 1991
LIMAS, STILLBORN	-	-	-		2 JUN 1965
LINDSEY, C,W,	-	-	-		17 FEB 1965

ALPHABETICAL LIST OF GRAVESTON
FOR YUMA CEMETERY

NAME	SEC No.	LOT No.	MAP No.	-- BIRTH -- DATE	-- DEATH -- DATE
LIPCOOMB, TOMICH	-	-			31 OCT 1967
LLAGAS, AUSTIN	-	-			6 NOV 1991
LOCKETT, MELVIN	-	-			31 DEC 1989
LOETON, SAUL	-	-			16 APR 1965
LOGGINS, EUGENE	-	-			30 DEC 1962
LONG, CLAYTON	-	-			17 APR 1966
LOPEZ, ALEX	-	-			25 AUG 1966
LOPEZ, BABY	-	-			11 JAN 1961
LOPEZ, ELODIA	-	-			11 JAN 1987
LOPEZ, ENEDIMO	-	-			11 FEB 1972
LOPEZ, JUANITA	-	-			4 JUL 1973
LOPEZ, RAMON	-	-			15 FEB 1972
LORONA, CUILLERNO	-	-			25 DEC 1968
LOWERY, LEONARD	-	-			19 FEB 1984
LUSTER, L.C.	-	-			11 FEB 1961
LYCZOWSKI, FRANK	-	-			2 APR 1968
LYNN, KENNETH	-	-			28 JUN 1958
MACORZAM, EUGENE	-	-			12 JUN 1971
MADDOX, HURLIE	-	-			21 MAY 1986
MAGALINO, DARR	-	-			6 AUG 1959
MAGALLANES, EDUARDO	-	-			18 AUG 1986
MAHAN, RICHARD	-	-			19 AUG 1991
MALDONADO, JACIENTO	-	-			18 JUN 1967
MANN, VICTOR	-	-			24 JUN 1962
MANTOOTH, GROVER	-	-			27 DEC 1966
MARADE, THOMAS	-	-			18 FEB 1973
MARCH, BABY	-	-			8 MAR 1959
MARIN, MARIE	-	-			6 MAY 1980
MARQUEZ, H. A.	-	-			6 JUL 1965
MARTIN, ANN	-	-			11 AUG 1986
MARTINEZ, JUAN	-	-			20 JUN 1960
MARTINEZ, REFUGIO	-	-			28 AUG 1981
MARTINEZ, ROSE	-	-			13 JAN 1964
MARTIN, TIMOTHY	-	-			24 SEP 1967
MASON, LINDA	-	-			12 JUN 1963
MATHLOWETZ, FAID	-	-			24 JAN 1990
MATTEN, LEROY	-	-			29 NOV 1965
MAUPEN, DUANE	-	-			4 MAY 1986
MAXWELL, JOSEPH	-	-			16 APR 1959
MAY, LOUISE	-	-			12 APR 1985
MCCOY, GETIH	-	-			11 JUN 1966
MCCOY, SIBER	-	-			7 SEP 1988
MCDONALD, CHARLES	-	-			10 APR 1987
MCGINLEY, OPAL	-	-			17 OCT 1959
MCINTOSCH, IRENE	-	-			16 FEB 1966
MCINTYRE, FRANK	-	-			27 AUG 1981

ALPHABETICAL LIST OF GRAVESTON
FOR YUMA CEMETERY

NAME	SEC No.	LOT No.	MAP No.	-- BIRTH -- DATE	-- DEATH -- DATE
MCKAY, TROY	-	-	-		8 JAN 1968
MCMILLIAN, WILLIAM	-	-	-		13 AUG 1962
MEEKS, CLAUDE	-	-	-		24 FEB 1963
MEJIA, IGNACIO	-	-	-		14 FEB 1984
MEJUEL, WINIFRED	-	-	-		6 MAR 1968
MELSON, ANN	-	-	-		12 JUL 1975
MELTON, LIZZIE	-	-	-		26 JUN 1972
MELTON, THOMAS	-	-	-		17 MAR 1967
MERRIMAN, MERRILL	-	-	-		15 JUN 1974
MESA, MARIE	-	-	-		13 MAR 1978
MESCADENAS, JOSE	-	-	-		24 JAN 1975
MEYAKAWA, MARILYNN	-	-	-		18 JUL 1982
MEYERS, GEORGE	-	-	-		4 JUN 1964
MEZA, EUSEBIO	-	-	-		24 JUL 1994
MEZA, GUSTAVO	-	-	-		14 DEC 1980
MICKEY, BABY	-	-	-		8 JAN 1966
MILLER, BABY	-	-	-		29 MAR 1973
MILLER, EARL	-	-	-		14 MAY 1991
MILLER, EDWARD	-	-	-		15 AUG 1983
MILLER, FLOYD	-	-	-		16 FEB 1974
MILLER, JAMES	-	-	-		25 APR 1959
MILLER, MELINDA	-	-	-		13 MAR 1959
MILLS, WILLIE	-	-	-		25 DEC 1965
MITCHELL, ALTON	-	-	-		6 JUN 1962
MITCHELL, CURTIS	-	-	-		29 FEB 1984
MOLINA, DIEGO	-	-	-		14 JUN 1972
MOLINA, JOE	-	-	-		30 AUG 1981
MOLINA, MARY	-	-	-		7 JUL 1982
MONSON, CLIFFORD	-	-	-		4 DEC 1959
MOON, MARTHA	-	-	-		27 OCT 1992
MOONSOON, CLIFFORD	-	-	-		4 DEC 1959
MOORE, ALBERT	-	-	-		11 NOV 1979
MOORE, MILDRED	-	-	-		17 JAN 1962
MOORE, WILL	-	-	-		14 FEB 1967
MORALES, JOHN	-	-	-		26 DEC 1988
MORALES, JUAN	-	-	-		21 JAN 1989
MORDES, LEWIS	-	-	-		22 NOV 1983
MORENO, FRANK	-	-	-		14 NOV 1986
MORENO, GUADALUPE	-	-	-		12 APR 1983
MORGAN, HENRY	-	-	-		12 JUL 1975
MORGAN, OLIVE	-	-	-		29 MAY 1987
MORRIS, ISAAC	-	-	-		27 DEC 1972
MORRIS, JESSE	-	-	-		2 DEC 1988
MORRIS, NORMAN	-	-	-		30 OCT 1959
MOSS, KENNETH	-	-	-		19 DEC 1981
MOTSETT, EDWARD	-	-	-		27 AUG 1980

ALPHABETICAL LIST OF GRAVESTON
FOR YUMA CEMETERY

NAME	SEC No.	LOT No.	MAP No.	-- BIRTH -- DATE	-- DEATH -- DATE
MUELLER, JOHN	-	-			30 APR 1961
MULDREW, BABY	-	-			24 SEP 1961
MULKEY, DOROTHY	-	-			25 MAY 1985
MULLINS, DANIEL	-	-			30 NOV 1987
MULLINS, ELLA	-	-			1 FEB 1991
MUNOZ, FRANK	-	-			6 FEB 1972
MUNOZ, MARTHA	-	-			21 AUG 1987
MUNOZ, SAANTIAGO	-	-			9 JUL 1992
MURDOCK, ARTHUR	-	-			1 APR 1972
MURPHY, JOE	-	-			12 OCT 1986
MURRAY, CHARLES	-	-			9 OCT 1963
MURRAY, JOHN	-	-			10 FEB 1972
MURRAY, WALTER	-	-			24 APR 1967
MURRAY, WILMA	-	-			13 JAN 1966
NEELY, MARY	-	-			15 AUG 1967
NEWSOME, RAYMOND	-	-			26 AUG 1963
NEWTON, FRANK	-	-			12 MAY 1987
NEZ, DANNY	-	-			7 JUL 1975
NIELSEN, KENNETH	-	-			13 MAY 1988
NORIN, HILDA	-	-			12 DEC 1976
NORRIS, LUCY	-	-			14 APR 1980
NORTHCUTT, JOHN	-	-			4 FEB 1989
NUMEZ, THERESA	-	-			5 AUG 1982
NUMOZ, STEPHEN	-	-			17 JAN 1967
NUNEZ, JOE	-	-			10 AUG 1959
NUNEZ, STEVE	-	-			23 SEP 1985
NYPER, EUGENE	-	-			29 JAN 1976
O'BRIEN, WILLIAM	-	-			6 FEB 1965
O'DELL, EMMETT	-	-			10 DEC 1985
O'NEIL, JEFF	-	-			20 NOV 1967
O'NEIL, LENA	-	-			19 APR 1973
O'SULLIVAN, WILLIAM	-	-			24 APR 1963
OAKLEY, SHIRLEY	-	-			26 APR 1989
OCHTREE, VELVET	-	-			21 DEC 1966
ODAM, AUDREY	-	-			29 OCT 1977
OHLABERRY, PIERRE	-	-			26 NOV 1983
OLAGUE, LONGINA	-	-			12 JUL 1974
OLEA, FRANK	-	-			25 AUG 1981
OLIVAS, JOSEPHINE	-	-			24 DEC 1966
OLIVO, MANUEL	-	-			13 OCT 1972
ORITZ, DANIEL SAMUEL	-	-			21 MAY 1962
OROZCO, ADRIANA	-	-			18 DEC 1965
ORTEZ, EUTIMA	-	-			29 AUG 1963
ORTEZ, FUTIMIA	-	-			29 SEP 1964
ORTEZ, ISIDORA	-	-			27 JUL 1975
ORTEZ, PABLO	-	-			9 JUN 1975

ALPHABETICAL LIST OF GRAVESTON
FOR YUMA CEMETERY

NAME	SEC No.	LOT No.	MAP No.	-- BIRTH -- DATE	-- DEATH -- DATE
OSBORN, PAUL	-	-	-		16 JUN 1965
PADILA, PETE	-	-	-		1 JAN 1992
PADILLA, BARLALO	-	-	-		4 AUG 1972
PAIZ, EUGEMIS	-	-	-		8 DEC 1968
PAIZ, GUMERCINDO	-	-	-		24 SEP 1981
PAIZ, MELVIN	-	-	-		27 DEC 1980
PALACIO, MIKE	-	-	-		14 JAN 1991
PALMER, LESTER	-	-	-		28 DEC 1959
PARKER, WALTER	-	-	-		30 DEC 1968
PARSON, CECIL	-	-	-		13 OCT 1987
PARSON, IRVING	-	-	-		21 OCT 1967
PATE, EMMA	-	-	-		13 JUN 1968
PATTERSON, CRYSTAL	-	-	-		30 DEC 1958
PECK, ELLEN	-	-	-		11 FEB 1962
PEREZ, FRANCISCO	-	-	-		26 FEB 1976
PEREZ, JAVIER	-	-	-		22 AUG 1983
PEREZ, MANUEL	-	-	-		7 OCT 1963
PEREZ, SANTOS	-	-	-		17 OCT 1974
PEREZ, TONY	-	-	-		21 FEB 1978
PERRY, JOE	-	-	-		27 MAY 1978
PETHERANI, WESLEY	-	-	-		3 FEB 1968
PETTY, BABY BOY	-	-	-		19 AUG 1962
PHILION, LEON	-	-	-		12 APR 1964
NOTE: aka Jack Andrews					
PHILLIPS, ALBERT	-	-	-		9 AUG 1978
PHILLIPS, STANLEY	-	-	-		27 JAN 1975
PICKENS, WALTER	-	-	-		11 NOV 1980
PICKRELL, GEORGE	-	-	-		5 NOV 1974
PIERSALL, VALINDA	-	-	-		8 APR 1968
PIMENTAL, FRANCISCO	-	-	-		7 FEB 1989
POCOCK, ARTHUR	-	-	-		22 MAY 1972
POHAMUS, JEANNIE	-	-	-		20 DEC 1979
POWELL, HERMAN	-	-	-		29 APR 1971
POYAN, JOSEPH	-	-	-		6 MAY 1971
PRAHAM, WALTER LEROY	-	-	-		1 FEB 1962
PRECIADO, CATALINA	-	-	-		7 JUL 1968
PREST, WILLIAM	-	-	-		20 OCT 1976
PRICE, IVAN	-	-	-		10 APR 1974
PROTHER, JIMMY	-	-	-		6 DEC 1968
PYFER, WALTER	-	-	-		20 JUN 1960
QUIJADA, BABY	-	-	-		28 APR 1976
QUINN, GARRETT	-	-	-		23 MAR 1967
QUINTERO, BENIGN	-	-	-		22 AUG 1972
RACADIO, SANTOS	-	-	-		7 FEB 1962
RAGLAND, MARVIN	-	-	-		3 APR 1965
RAMAREZ, MARY	-	-	-		3 NOV 1992

ALPHABETICAL LIST OF GRAVESTON
FOR YUMA CEMETERY

NAME	SEC No.	LOT No.	MAP No.	-- BIRTH -- DATE	-- DEATH -- DATE
RAMERIZ, ANGEL	-	-	-		19 SEP 1987
RAMERREZ, ELVIA	-	-	-		29 NOV 1979
RAMIREZ, LUCY	-	-	-		4 MAY 1991
RAMIREZ, MELESIO	-	-	-		24 DEC 1972
RAMOS, BABY	-	-	-		27 APR 1966
RAMOS, FELICIANA	-	-	-		4 JUL 1974
RAMOS, RAMON	-	-	-		25 AUG 1986
RANSON, HERSHEL	-	-	-		5 FEB 1968
RASMUSSEM, EDNA	-	-	-		26 JUL 1958
RASSEN, JOSEPH	-	-	-		15 AUG 1959
RAY, ANNA	-	-	-		19 OCT 1968
RAYMOND, SAMUEL	-	-	-		31 JAN 1959
READ, MABLE	-	-	-		22 MAY 1959
RECORD, WILLIE	-	-	-		30 NOV 1991
REDDINGTON, WILLIAM	-	-	-		1 DEC 1961
REECE, HAROLD	-	-	-		18 NOV 1988
REED, JUSTIN	-	-	-		6 JUN 1988
RENICK, DARREL	-	-	-		29 SEP 1990
RICE, LORANINE	-	-	-		27 DEC 1968
RICHARDSON, HOWARD	-	-	-		9 FEB 1985
RICHARD, REGININA	-	-	-		1977
RICO, VICTORIA	-	-	-		17 MAR 1959
RINEHART, MARK A.	-	-	-		17 JAN 1960
RIOS, JOAQUIN	-	-	-		2 OCT 1965
RIOS, PEDRO	-	-	-		30 JUN 1961
RIVERA, SARAH	-	-	-		8 SEP 1980
RIVERA, YUEZ	-	-	-		5 JUN 1985
ROBERTSON, JAMES	-	-	-		20 APR 1984
ROBLES, MARIE	-	-	-		25 JUN 1971
ROCKMOCKS, VERSIE	-	-	-		NOV 1967
RODEN, GILBERT	-	-	-		3 JAN 1975
RODGER, CLARENCE	-	-	-		27 MAY 1981
RODRIQUEZ, VICTORIA	-	-	-		21 MAY 1979
RODRIQUEZ, BENJAMIN	-	-	-		15 MAY 1979
RODRIQUEZ, JOSE	-	-	-		10 FEB 1971
RODRIQUEZ, LUIS	-	-	-		17 FEB 1985
RODRIQUEZ, MANUEL	-	-	-		13 JAN 1983
RODRIQUEZ, MARIE	-	-	-		26 NOV 1986
RODRIQUEZ, MARIA	-	-	-		11 APR 1990
ROMERO, HENRY	-	-	-		2 OCT 1958
ROTH, OLIVER	-	-	-		1 APR 1961
RUGIO, ACOSTA	-	-	-		20 JAN 1983
RUIZ, BLAZ	-	-	-		14 JUN 1983
RUIZ, JOSE	-	-	-		14 SEP 1975
RUIZ, MARIA	-	-	-		24 JAN 1992
RUPERT, EDDIE	-	-	-		18 JUN 1989

ALPHABETICAL LIST OF GRAVESTON
FOR YUMA CEMETERY

NAME	SEC No.	LOT No.	MAP No.	-- BIRTH -- DATE	-- DEATH -- DATE
RUSHING, GEORGE	-	-			20 MAY 1979
RUSTIN, MORGAN	-	-			10 DEC 1968
RYRIE, MARY	-	-			12 DEC 1988
SALA, BABY	-	-			8 APR 1959
SALAS, CAMILO	-	-			8 JUN 1960
SALAZAR, CONSTANCIO	-	-			16 OCT 1966
SALAZAR, JULIE	-	-			17 DEC 1977
SAMSON, BABY	-	-			23 MAR 1959
SANCHEZ, BABY GIRL	-	-			12 DEC 1972
SANCHES, CALATINE	-	-			18 JUL 1985
SANCHEZ, STILLBORN	-	-			1 FEB 1983
SANDERS, ALICE	-	-			3 AUG 1972
SANDERS, ARTHUR	-	-			29 OCT 1965
SANDOVAL, DIANE	-	-			28 JAN 1962
SANDOVAL, ESTEVAN	-	-			21 JUL 1980
SANDOVA, PETER	-	-			3 AUG 1982
SANTIGO, FACUNDO	-	-		12 JUN 1924	24 APR 1994
SANTOS, ROSLES	-	-			16 AUG 1987
SARGENT, ARTHUR	-	-			7 MAR 1974
SAUCEDO, ABEL	-	-			24 NOV 1981
SAVAGE, LEWIS	-	-			27 APR 1968
SCHOEINING, CALVERT	-	-			12 DEC 1965
SCHWENGLES, EDWIN	-	-			7 FEB 1965
SCOTT, ABRAHAM	-	-			24 DEC 1963
SCOTT, FRANK	-	-			9 DEC 1963
SCRIBNER, TWIN GIRLS	-	-			30 MAR 1959
SCULLEY, MARIE	-	-			3 APR 1976
SENGAL, JOHN	-	-			11 NOV 1979
SEQUERIRSS, BABY	-	-			1 AUG 1977
SEXTON, GUY	-	-			4 FEB 1967
SEYMORE, JOE	-	-			24 FEB 1966
SHAFFER, WAYNE	-	-			1 AUG 1983
SHEETS, ARTHUR	-	-			20 JAN 1976
SHERMAAN, DAAVID	-	-			10 MAY 1958
SHIPMAN, DANIEL	-	-			22 AUG 1958
SHREIFF, FRED	-	-			3 NOV 1959
SILKETT, MARVIN	-	-			14 AUG 1960
SILMA, JOHN	-	-			24 APR 1966
SILVA, WILLIAM	-	-			12 NOV 1964
SIMINGTON, EDWIN	-	-			29 DEC 1972
SIMPSON, GRADY	-	-			25 DEC 1965
SIMPSON, VERNON	-	-			6 OCT 1986
SINGLETON, JAMES	-	-			29 APR 1965
SIRUNP, GORGONIO	-	-			29 MAY 1979
SLAZAN, BABY BOYS	-	-			17 OCT 1968
SMART, JOSEPH	-	-			4 JUL 1985

ALPHABETICAL LIST OF GRAVESTON
FOR YUMA CEMETERY

NAME	SEC No.	LOT No.	MAP No.	-- BIRTH -- DATE	-- DEATH -- DATE
SMILEY, BABY	-	-	-		2 DEC 1968
SMITH HALL, ALMETR	-	-	-		3 AUG 1972
SMITH, BABY	-	-	-		14 FEB 1959
SMITH, LELAND	-	-	-		23 MAR 1990
SMITH, PHILLIP	-	-	-		17 NOV 1979
SMITH, TEINA	-	-	-		16 FEB 1976
SMITH, TIMOTHY	-	-	-		9 NOV 1982
SNOW, FRANCIS	-	-	-		13 NOV 1965
SNOWDEN, MARION	-	-	-		27 APR 1975
SNYDER, MRYTLE	-	-	-		16 JAN 1985
SOIT, LEON	-	-	-		4 AUG 1977
SOLIZ, SARA	-	-	-		1 DEC 1985
SORRELS, JACK	-	-	-		14 JAN 1990
SOTO, SANTIGO	-	-	-		15 APR 1985
SOUTHERLAND, BILLY	-	-	-		2 MAR 1971
SPENCER, CHARLES	-	-	-		29 MAY 1991
STALEY, ESTELLE	-	-	-		12 APR 1989
STALNECHER, WILLIAM	-	-	-		7 JAN 1966
STANTON, JOSEPH	-	-	-		26 DEC 1964
STARK, WILLIE	-	-	-		26 FEB 1988
STARR, DAVID	-	-	-		27 JAN 1990
STAUFFER, DONALD	-	-	-		8 MAY 1972
STEEL, JOHN	-	-	-		2 JAN 1972
STEPHENS, HUEY	-	-	-		1 FEB 1962
STEVENS, JOHNNY	-	-	-		24 APR 1967
STEWART, ISSAC	-	-	-		4 AUG 1966
STEWART, JOHN	-	-	-		17 FEB 1977
STEWART, WALTER	-	-	-		13 AUG 1971
STONE, ILETH	-	-	-		14 DEC 1959
STREBE, VICTOR	-	-	-		2 MAY 1982
STUART, BEATRICE	-	-	-		29 MAY 1987
STUMP, WILLIAM	-	-	-		23 SEP 1991
SUAREZ, MARIE	-	-	-		18 MAR 1989
SUBIA, GREGORIO	-	-	-		24 AUG 1979
SULLIVAN, ARTHUR	-	-	-		21 OCT 1964
SUTTON, ANNIE	-	-	-		16 SEP 1984
SUTTON, LAWRENCE	-	-	-		18 MAY 1980
SWAYNE, STACY	-	-	-		2 APR 1967
TOWNLEY, WILLIAM	-	-	-		22 JAN 1965
TAPIA, RAMON	-	-	-		10 NOV 1981
TATRO, FRED	-	-	-		1 MAR 1960
TAYLOR, JAMES	-	-	-		8 JAN 1992
TAYLOR, ROBERT	-	-	-		31 MAY 1977
TERRY, CURTIS	-	-	-		17 DEC 1963
TERRY, BIRD	-	-	-		8 NOV 1977
TERRY, CURTIS	-	-	-		17 DEC 1963

ALPHABETICAL LIST OF GRAVESTON
FOR YUMA CEMETERY

NAME	SEC No.	LOT No.	MAP No.	-- BIRTH -- DATE	-- DEATH -- DATE
TERRY, WILLIAM	-	-	-		9 MAR 1987
TESKA, GEORGE	-	-	-		16 JUN 1962
THOMPSON, BETTY	-	-	-		21 JAN 1990
THOMPSON, CARL	-	-	-		24 OCT 1966
THOMPSON, JAMES	-	-	-		13 AUG 1973
THOMPSON, JOHN	-	-	-		30 OCT 1964
THOMPSON, LEE	-	-	-		25 JUL 1974
THOMPSON, MAMIE	-	-	-		10 NOV 1962
THOMPSON, MARK E.	-	-	-		18 FEB 1960
THOMPSON, OTTO	-	-	-		10 APR 1962
THORNTON, SAMUEL	-	-	-		11 AUG 1972
TICKNER, HERBERT	-	-	-		13 FEB 1987
TILLIS, ARTHUR	-	-	-		16 DEC 1977
TOELDO, JESUS	-	-	-		21 APR 1963
TOLIVALDIS, ROLIS	-	-	-		18 FEB 1989
TORRES, CARLOS	-	-	-		14 DEC 1961
TORRES, JOSE	-	-	-		14 AUG 1984
TOWNSEND, PRECOUS	-	-	-		13 JAN 1989
TREVINO, OLGA	-	-	-		10 OCT 1960
TUBBS, DOROTHY	-	-	-		9 AUG 1985
TUBBS, LOUIS	-	-	-		13 SEP 1981
TUCKER, ALBERT	-	-	-		20 NOV 1982
TULEY, JASPER	-	-	-		2 FEB 1982
TURNER, CHARLES	-	-	-		21 APR 1965
TURNER, CHARLES	-	-	-		12 DEC 1966
UHL, EDWARD LEWIS JR	-	-	-		7 JUN 1972
UNIDENTIFIED, INFANT	-	-	-		31 MAY 1962
UNIDENTIFIED, MALE	-	-	-		1 OCT 1972
UNIDENTIFIED, MALE	-	-	-		1 OCT 1972
UNIDENTIFIED, MALE	-	-	-		1 APR 1973
UNIDENTIFIED, MALE	-	-	-		16 NOV 1977
UNIDENTIFIED, MALE	-	-	-		19 FEB 1972
UNKNOWN, BONES	-	-	-		29 AUG 1985
UNKNOWN, BONES	-	-	-		24 FEB 1985
UNKNOWN, BONES	-	-	-		25 FEB 1985
UNKNOWN, BONES	-	-	-		9 FEB 1983
UNKNOWN, MALE	-	-	-		28 NOV 1979
UNKNOWN, MALE	-	-	-		24 MAY 1979
UNKNOWN, MALE	-	-	-		24 MAY 1979
UNKNOWN, MALE	-	-	-		18 AUG 1979
UNKNOWN, MALE	-	-	-		12 AUG 1985
UNKNOWN, MALE	-	-	-		8 AUG 1985
UNKNOWN, MALE	-	-	-		28 AUG 1988
UNKNOWN, MALE	-	-	-		8 MAY 1988
UNKNOWN, MALE	-	-	-		9 NOV 1983
UNKNOWN, MALE	-	-	-		6 NOV 1983

ALPHABETICAL LIST OF GRAVESTON
FOR YUMA CEMETERY

NAME	SEC No.	LOT No.	MAP No.	-- BIRTH -- DATE	-- DEATH -- DATE
UNKNOWN, MALE	-	-			8 AUG 1983
UNKNOWN, MALE	-	-			23 MAY 1980
UNKNOWN, MALE	-	-			23 AUG 1980
UNKNOWN MALE, SALOME	-	-			9 FEB 1972
VALENQUELA, RAMON	-	-			17 DEC 1961
VALESQUEZ, LUSIA	-	-			21 APR 1966
VALNQUEL, PATRICK	-	-			2 AUG 1989
VALQUEZ, MARTA	-	-			25 NOV 1979
VAN AELST, CHRISTIAN	-	-			7 FEB 1963
VANAGS, ED	-	-			7 OCT 1991
VANAK, SAMUEL	-	-			16 MAY 1962
VASQUEZ, ANTONIO	-	-			1 MAR 1992
VASQUEZ, JUAN	-	-			1 NOV 1991
VASQUEZ, LAZARO	-	-			10 NOV 1977
VASQUEZ, RAFAEL	-	-			17 DEC 1968
VAZQUEZ, ALBERTO	-	-			28 FEB 1989
VENABLE, AARON	-	-			20 MAY 1988
VEST, FRANCIS	-	-			17 JAN 1992
VIERYRA, ESTABAN	-	-			15 JAN 1992
VIGIL, MIKE	-	-			16 MAY 1991
VILIGRM, CARLOS	-	-			22 FEB 1980
VILLA, BARBINO	-	-			26 AUG 1959
VILLA ALVAREZ, CORELIO	-	-			9 NOV 1983
VILLANEDA, BARBARA	-	-			17 NOV 1963
VILLANEDA, JESUS	-	-			1 OCT 1988
VILLANUEVA, MARCO	-	-			1 AUG 1986
VILLEGAS, MONIQUE INFANT	-	-			8 FEB 1986
VINIOH, RAY	-	-			15 JUN 1958
VOLLAND, RUBY	-	-			21 FEB 1988
VON SHODE, JENNIFER	-	-			JAN 1963
WADE, WILLIE	-	-			30 JAN 1967
WALDRIP, CLYDE	-	-			1 OCT 1989
WALKEN, JAMES	-	-			10 JUL 1973
WALKER, SAMUEL	-	-			25 JAN 1963
WALKER, WILLIE	-	-			22 JUN 1978
WALKINS, SARAH	-	-			28 APR 1962
WARD, JAMES	-	-			4 MAR 1962
WARD, ROBERT	-	-			31 MAY 1976
WARNER, BABY	-	-			6 JAN 1959
WASHINGTON, MELTON	-	-			22 SEP 1991
WATERFFIELD, PEGGY	-	-			26 JAN 1984
WATERS, DEXTER	-	-			7 NOV 1983
WATTS, ISA	-	-			13 NOV 1978
WATTS, ROBERT	-	-			17 DEC 1991
WATTS, SAMUEL	-	-			19 OCT 1971
WAYT, EVELYN	-	-			12 FEB 1968

ALPHABETICAL LIST OF GRAVESTON
FOR YUMA CEMETERY

NAME	SEC No.	LOT No.	MAP No.	-- BIRTH -- DATE	-- DEATH -- DATE
WEATHERHEAD, DENVER	-	-			7 MAR 1961
WEBB, LEE	-	-			19 JAN 1992
WEBB, TOM	-	-			30 OCT 1973
WEBBER, CHARLES	-	-			17 OCT 1967
WEBBER, RAYMOND	-	-			7 JUN 1964
WEHRLE, MATHEW	-	-			1 JUL 1972
WEILAND, JOHN	-	-			9 DEC 1977
WELLMAN, HERBERT	-	-			7 FEB 1972
WESLEY, JOSEPH	-	-			1 APR 1982
WESTLIN, EUGENE	-	-			28 JUN 1978
WHEELER, BABY BOY	-	-			21 MAY 1962
WHITE, CHARLES	-	-			1 APR 1966
WHITE, ERNEST	-	-			1 DEC 1963
WHITE, MARY	-	-			11 FEB 1967
WHITE, SHERI	-	-			16 NOV 1958
WHITE, WILLIAM	-	-			23 OCT 1968
WHITTLE, GRETHEL	-	-			3 FEB 1985
WIGGENS, LEON	-	-			20 AUG 1959
WILDER, ARNOLD	-	-			18 MAY 1982
WILDER, ROXIE	-	-			6 FEB 1983
WILKS, LAWRENCE	-	-			27 DEC 1979
WILLIAMS, BERNICE	-	-			24 JAN 1962
WILLIAM, FRANCES	-	-			23 NOV 1965
WILLIAMS, JIMMY	-	-			11 APR 1966
WILLIAMS, JOHNNY	-	-			2 MAR 1975
WILLIAMS, LOUIS	-	-			9 OCT 1980
WILLIAM, LYDIA	-	-			12 FEB 1965
WILLIAMS, RANDY	-	-			3 DEC 1961
WILLIAMS, ROSCOE	-	-			7 JAN 1991
WILSON, HULON	-	-			14 AUG 1968
WILSON, NALDIE	-	-			15 MAY 1989
WILSON, SAMUEL	-	-			29 MAY 1982
WILSON, VEDA	-	-			27 JAN 1992
WIRE, WALTER	-	-			18 OCT 1962
WISE, SOLURN	-	-			30 MAY 1988
WOOD, JOHN	-	-			4 AUG 1958
WOODS, UNKNOWN	-	-			8 MAY 1985
WRIGHT, ADDIE	-	-			10 MAY 1990
WRIGHT, CLEOPHUS	-	-			14 AUG 1990
WRIGHT, PARICIA	-	-			4 MAY 1991
WRIGHT, SAMUEL	-	-			1 DEC 1992
WUNDER, JOYCE	-	-			24 OCT 1986
WYNKOOP, CHARLES	-	-			14 JAN 1974
YAEZELL, CLAYTON	-	-			4 MAR 1967
YATES, CLAUDE	-	-			17 AUG 1958
YORK, JAMES	-	-			10 AUG 1985

ALPHABETICAL LIST OF GRAVESTON
FOR YUMA CEMETERY

NAME	SEC No.	LOT No.	MAP No.	-- BIRTH -- DATE	-- DEATH -- DATE
YOUNG, DALE	-	-	-		1 MAR 1966
YOUNG, EUGENE	-	-	-		3 AUG 1965
YOUNG, EVERETT	-	-	-		27 MAY 1982
YUSHKEVISCH, NICK	-	-	-		1 AUG 1987
ZAMORA, RAFAEL	-	-	-		2 AUG 1985
ZANE, W.C.	-	-	-		3 DEC 1961
ZIRKLE, HOWARD	-	-	-		21 FEB 1972
ZUG, ISABEL	-	-	-		9 DEC 1991
ZUMGIA, FRANCISCO	-	-	-		29 NOV 1989
ZURITA, ENCAN	-	-	-		26 NOV 1987

1-29 & 30

1/29+30

1/29 & 30

YUMA CEMETERY

YUMA, ARIZ.

N.E. 1/4 of S.E. 1/4 SEC. 28, T. 8 S. R. 23, W. G. & S. R. B. & M.

Scale 1 inch = 50 feet.

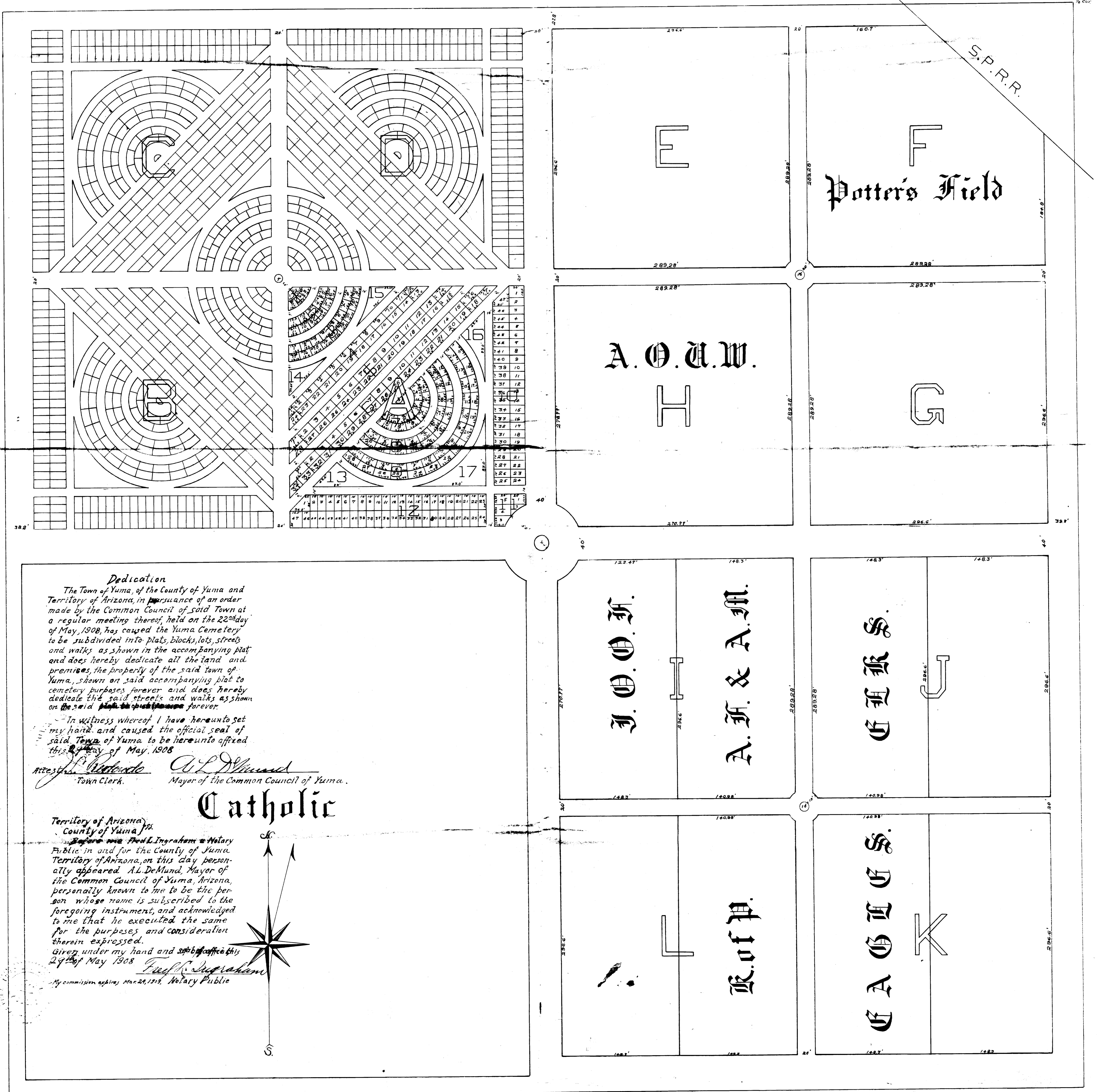

Dedication

The Town of Yuma, of the County of Yuma and Territory of Arizona, in pursuance of an order made by the Common Council of said Town at a regular meeting thereof, held on the 22nd day of May, 1908, has caused the Yuma Cemetery to be subdivided into plats, blocks, lots, streets and walks as shown in the accompanying plat and does hereby dedicate all the land and premises, the property of the said town of Yuma, shown on said accompanying plat to cemetery purposes forever and does hereby dedicate the said streets and walks as shown on the said plat to such purposes forever.

In witness whereof, I have hereunto set my hand and caused the official seal of said Town of Yuma to be hereunto affixed this 24th day of May, 1908.

Attest: *[Signature]*
Town Clerk.

[Signature]
Mayor of the Common Council of Yuma.

Catholic

Territory of Arizona,
County of Yuma.

Before me, *[Signature]*, Notary Public in and for the County of Yuma, Territory of Arizona, on this day personally appeared *A. L. DeKlund*, Mayor of the Common Council of Yuma, Arizona, personally known to me to be the person whose name is subscribed to the foregoing instrument, and acknowledged to me that he executed the same for the purposes and consideration therein expressed.

Given under my hand and official seal this 24th day of May, 1908.

[Signature]
My commission expires Mar. 24, 1911. Notary Public

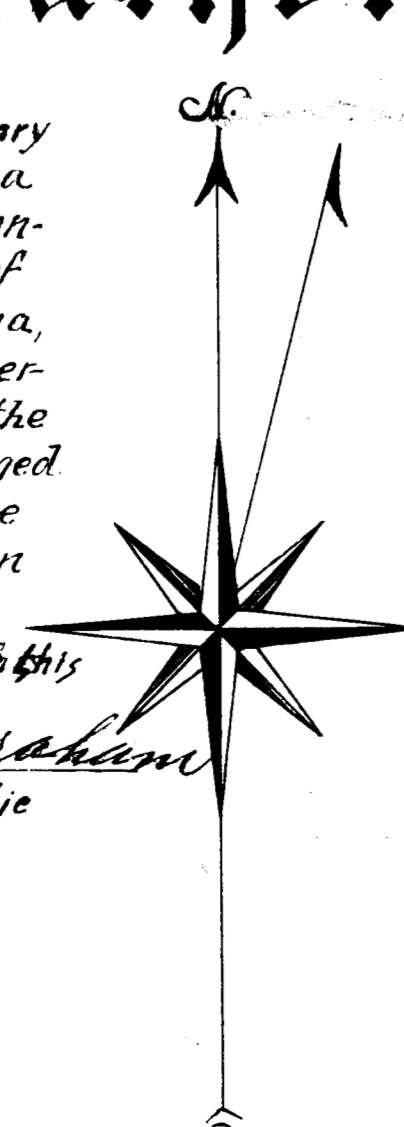

CENTER OF CEMETERY

Yuma Catholic Cemetery

Being the South West quarter of the Yuma cemetery, on Yuma heights, as surveyed and platted by the Yuma County Surveyor.

Said Catholic Cemetery being surveyed by the Rev. M. Vandermaesen.

The numbers of the Sections, Blocks & lots, the size of the lots and the widths of the streets and walks are as shown in figures on each respectively.

County of Yuma }
Territory of Arizona } ss

Rev. M. Vandermaesen, rector of the Catholic Church at Yuma, Arizona being duly sworn, deposes and says that this is a true plat of the Catholic Cemetery, in Yuma, Arizona, as surveyed by him *M Vandermaesen*

Sworn and subscribed to before me this 20th day of April A.D. 1887, *Jalson* Notary Public my commission expires March 21 1893

Recorded at the request of Rev. M. Vandermaesen this day of A.D. 19 at o'clock min. M. in Book of Maps and Plats pg Records of Yuma County Arizona.

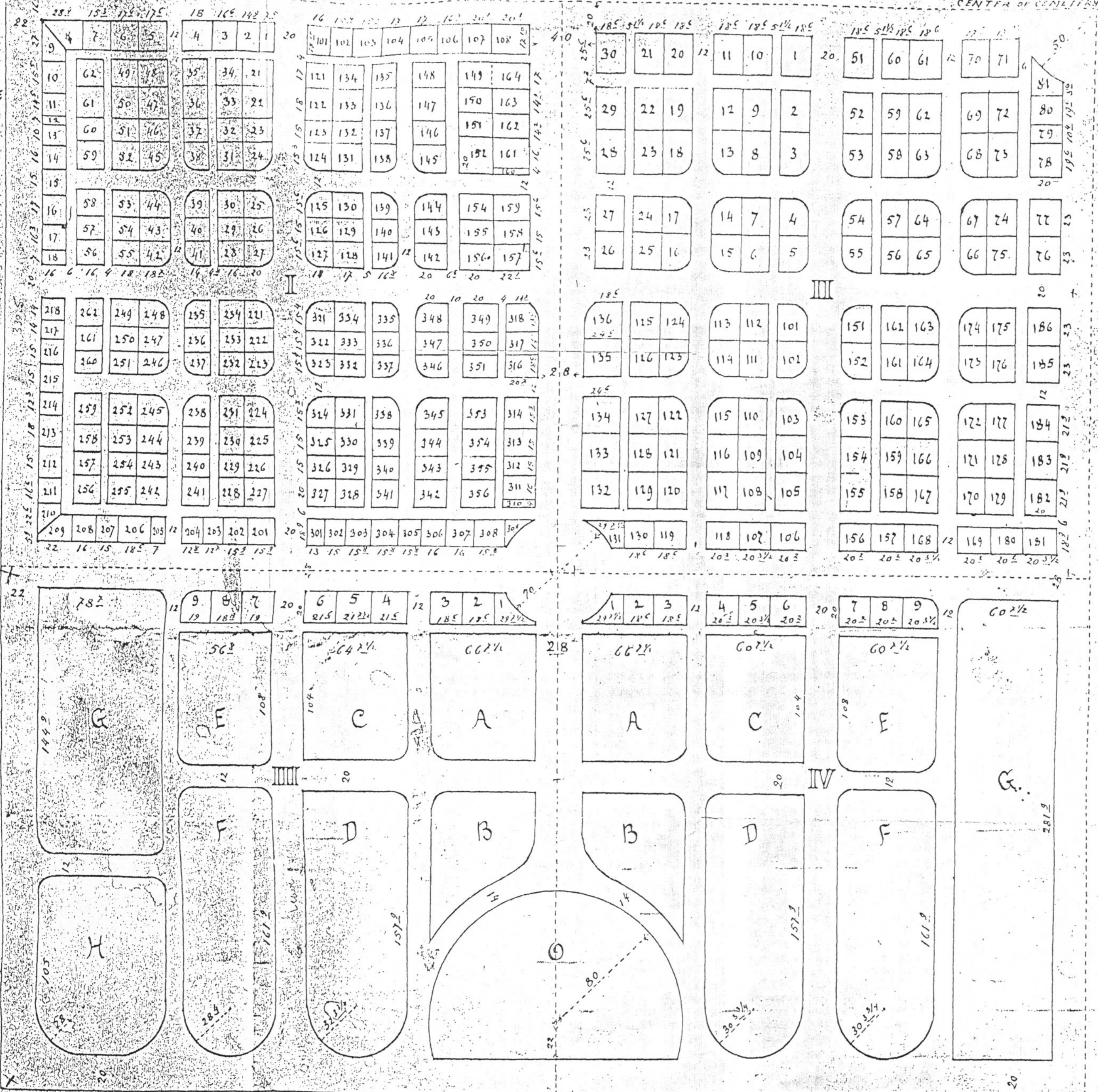

CATHOLIC CEMETERY, YUMA, ARIZONA.

Scale: One inch = 48 feet.

July 1/33

B. P. O. E. 476

Cemetery Plat.

WEST 1/2 PLAT J.

YUMA CEMETERY,

YUMA COUNTY, ARIZ

Scale 30 feet = 1 inch.

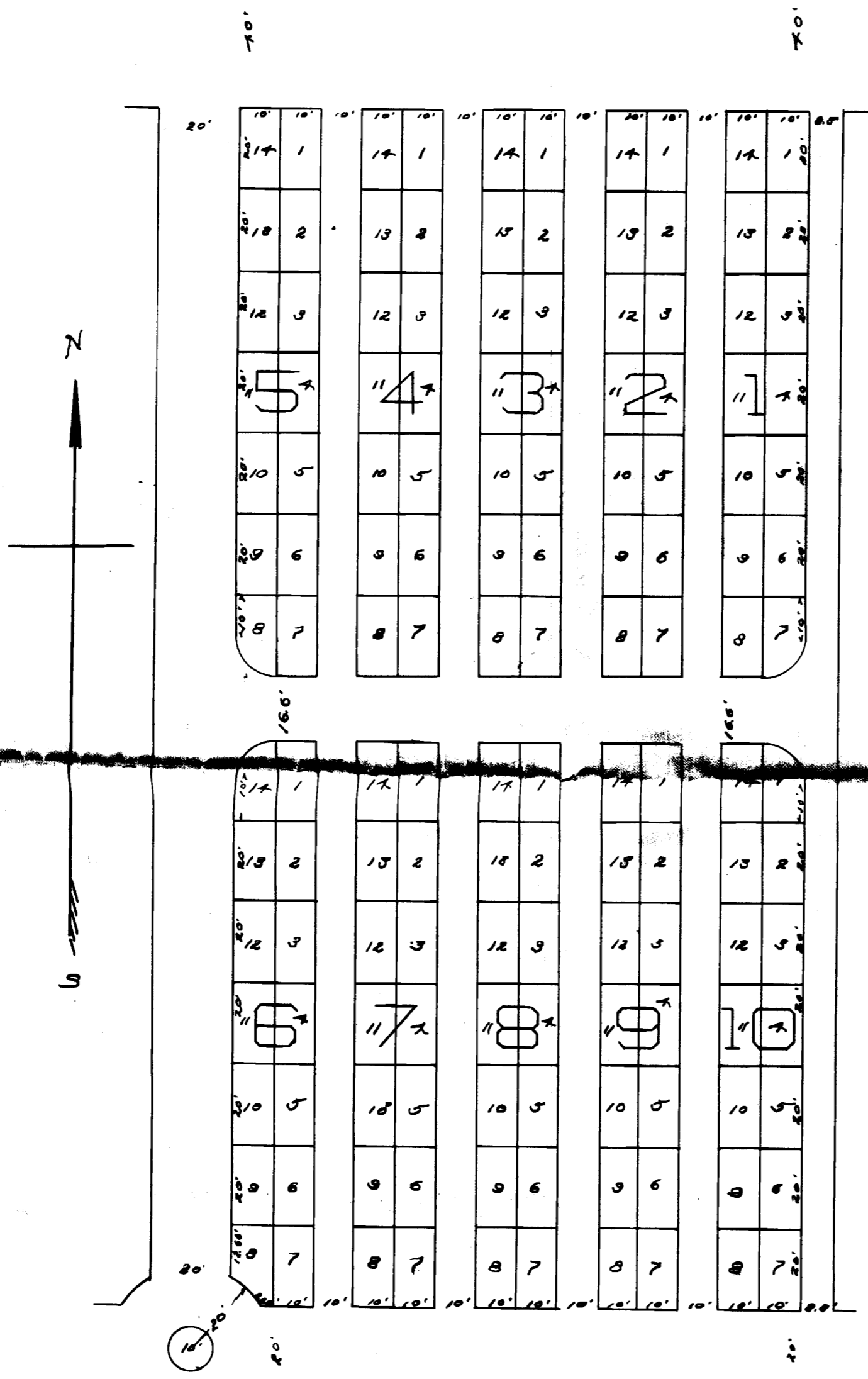

Territory of Arizona } ss
 County of Yuma }
 I hereby certify
 that at a meeting of the Common
 Council of the Town of Yuma, Territory
 of Arizona, held on the 25th day of July
 1908, the above and foregoing plat of the
 B.P.O.E. Cemetery was duly approved
 according to law.
J. H. Shansley
 Mayor
 Attest
J. L. Redondo
 Recorder.

CERTIFICATE.

I, W.H. Elliott, do hereby certify that during the month of July, 1908, I surveyed the west 1/2 of Plat J, Yuma Cemetery, Yuma County, Arizona, as shown on the annexed plat which is drawn to a scale of 30 feet to 1 inch. Stakes are firmly driven in the ground at the corners of all lots. The dimensions of all lots and widths of all streets are correctly indicated on annexed plat in feet and decimals. Each lot bears its own number.

W. H. Elliott
 County Surveyor.

DEDICATION.

Know all men by these presents that Yuma Lodge N° 476, B.P.O.E. of Yuma, Arizona, (by its board of Trustees) being the owner and proprietor of the property designated in the foregoing surveyor's certificate have caused the same to be laid out thereon and to be known as, B.P.O.E. Cemetery Plat, and have caused the same to be staked into lots, blocks, and streets as shown on the annexed plat and hereby state and make known that the said survey is with our free consent and in accordance with our design, and that such survey is hereby dedicated to cemetery purposes forever.

Witness our hands this 21st day of July, 1908.

Frank Baxter
John Dunne
 Trustees

Territory of Arizona } ss
 County of Yuma }

Before me, Geo. Michelson, a Notary in and for the County of Yuma, Territory of Arizona, on this day personally appeared Frank Baxter, L.W. Alexander, and John Dunne, Trustees of Yuma Lodge N° 476, B.P.O.E. Known to me to be the persons whose names are subscribed to the foregoing instrument, and acknowledged to me that they executed the same for the purposes therein expressed.

Given under my hand and seal of office this 21st day of July 1908

G. Michelson
 Notary Public

My commission expires April, 16, 1910.

BLOCK E CITY OF YUMA CEMETERY

A SUBDIVISION OF BLOCK E OF THE YUMA CEMETERY
AS RECORDED IN BOOK I OF PLATS PAGE 29, RECORDS
OF YUMA COUNTY, ARIZONA AND BEING A PORTION
OF THE NE 1/4 SE 1/4 SECTION 28, T.8S., R.23 W.,
G. & S.R.M., YUMA COUNTY, ARIZONA

NW COR. NE 1/4 SE 1/4
SEC. 28
BY PROJECTION AND
INTERSECTION FROM
SOUTH. Fd. 1" IRON PIPE
0.82' W.

E 1/4 COR. SEC. 28
Fd. " " ON CONC.
BASE OF FH. BY RP'S

STATE OF ARIZONA
COUNTY OF YUMA SS 19261
I HEREBY CERTIFY THAT THE WITHIN INSTRUMENT
WAS FILED AND RECORDED AT THE REQUEST OF
Timothy V. Eisenmann
DOCKET: *2011*
PAGE: *2-2-87*
WITNESS MY HAND AND OFFICIAL SEAL THE DAY
AND YEAR AFORESAID.

COUNTY RECORDER
Timothy V. Eisenmann
DEPUTY RECORDER

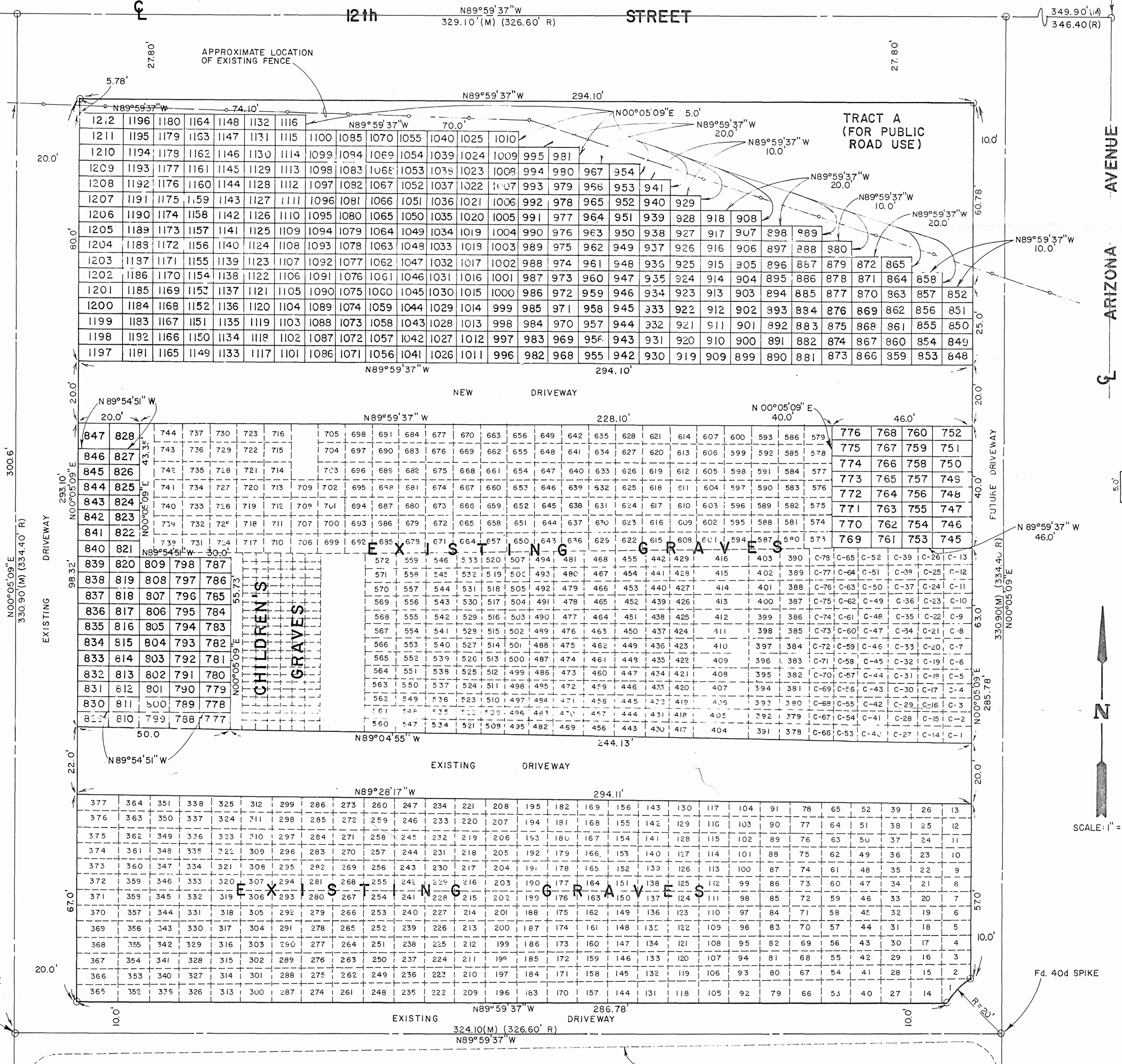

TYPICAL NEW LOTS

753 THRU 768,
778 THRU 787,
789 THRU 798,
800 THRU 809,
811 THRU 827,
830 THRU 846,
848 THRU 1196

TYPICAL NEW LOTS

745 THRU 752,
769 THRU 776

NEW LOTS AS SHOWN

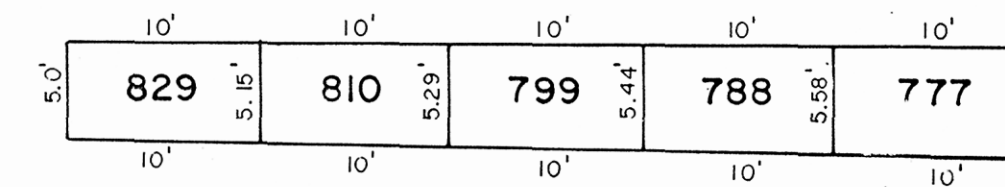

NEW LOTS AS SHOWN

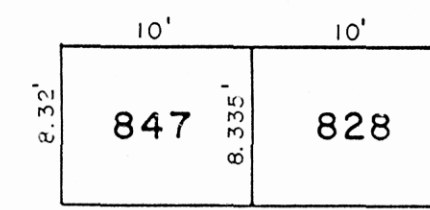

TYPICAL NEW LOTS

1197 THRU 1212

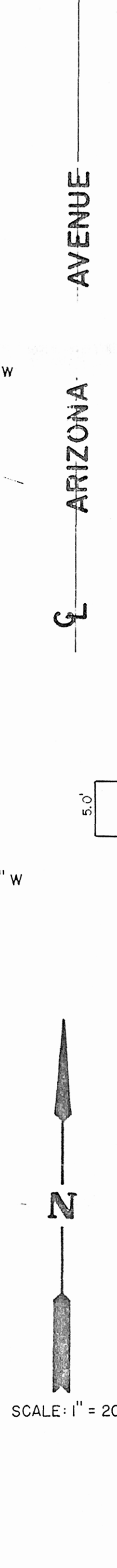

GENERAL NOTES

1. THIS PLAT HAS BEEN PREPARED TO SUBDIVIDE THE NEW LOTS SHOWN HEREON BEGINNING WITH LOT NO. 745.
2. BOUNDARIES OF EXISTING BURIALS HAVE BEEN LOCATED TO ENSURE NEW LOTS DO NOT ENCRoACH UPON EXISTING BURIALS.
3. LOCATION OF EXISTING INTERIOR BURIALS BOUNDARY LINES ARE APPROXIMATE AND ARE BASED UPON EXISTING BURIAL MAPS AND RECORDS. EXISTING BURIALS ARE SHOWN FOR PURPOSES OF IDENTIFYING NUMBERING RECORDS ONLY.

CERTIFICATE

I HEREBY CERTIFY THAT DURING THE MONTH OF JULY, 1987, THE PLAT AS SHOWN HEREON WAS MADE UNDER MY SUPERVISION.

Timothy V. Eisenmann
TIMOTHY V. EISENMANN, L.S. # 16810

DEDICATION

KNOW ALL MEN BY THESE PRESENTS THAT THE CITY OF YUMA, ARIZONA, BEING THE OWNER OF THE PROPERTY SHOWN HEREON, HAVE THIS *20th* DAY OF *July*, 1987 CAUSED SAID PROPERTY TO BE SUBDIVIDED INTO LOTS AS SHOWN ON THIS PLAT AND THAT SUCH LOTS ARE HEREBY DEDICATED FOR CEMETERY PURPOSES FOREVER.

BY *Steve Hylleberg*
DIRECTOR, CITY PARKS & RECREATION DATE *10-2-87*
1793 FIRST AVENUE
YUMA, AZ 85364

APPROVED:

CITY ENGINEER (ASST.) DATE
Steve Hylleberg *10-2-87*
CITY PLANNING DATE

PREPARED BY: NICKLAUS ENGINEERING, INC.
1851 WEST 24th STREET
YUMA, ARIZONA 85364

1/39

K OF P. IVANHOE LODGE. NO 23.

C E M E T E R Y P L A T.

EAST 1/2 OF PLAT L.
YUMA CEMETERY, YUMA CO.
ARIZONA.

Scale 1 inch = 30 feet.

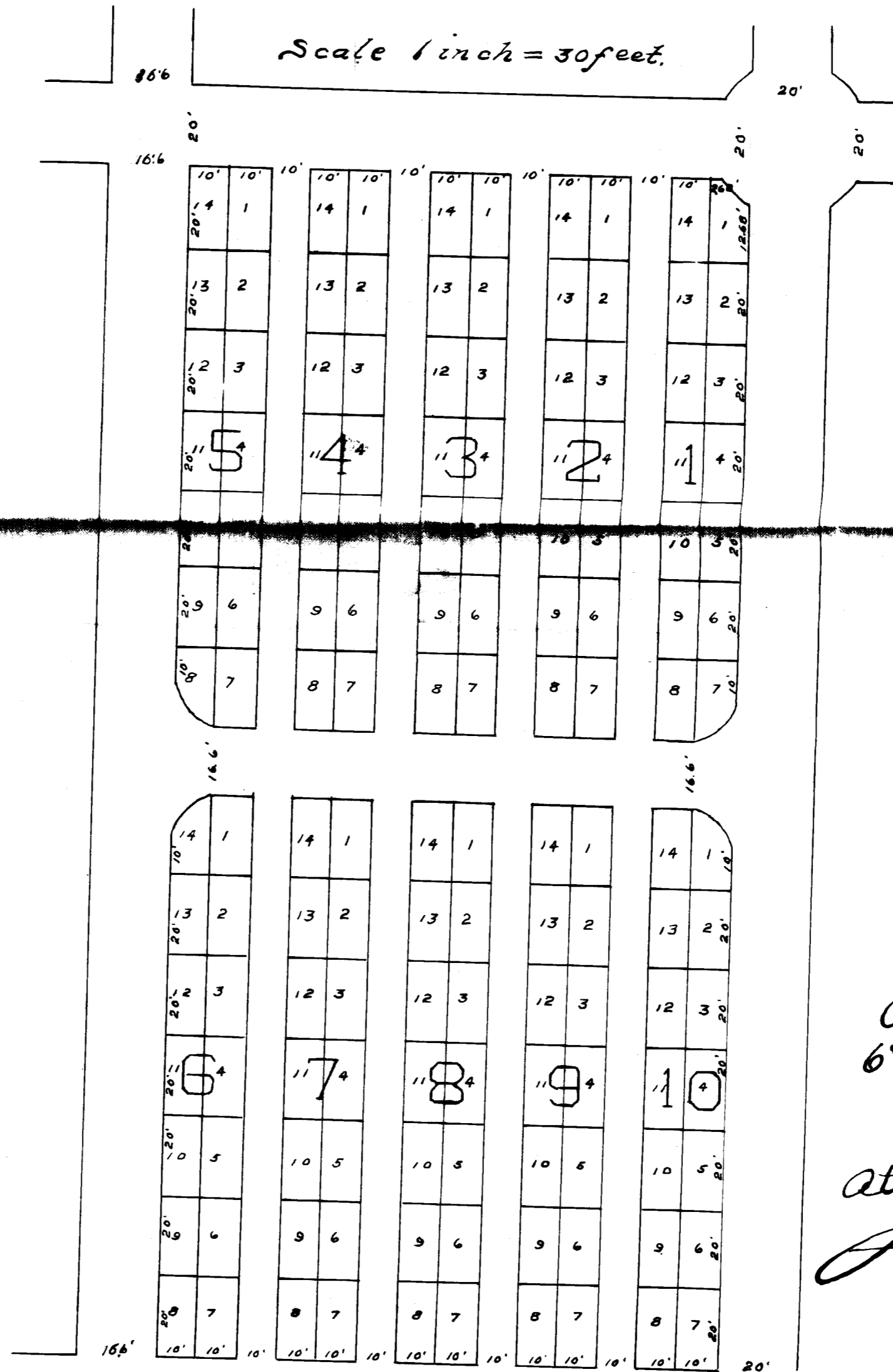

STHS
11/10
2. H. Corquill
52
5
2011
N.

Approved this
6th day of April 1909.

J. Williams
Mayor

Attest:-
J. Williams
Clerk.

CERTIFICATE.
I hereby certify that during the month of February, 1909, I surveyed the East 1/2 of lot plat L, Yuma Cemetery, Yuma County, Arizona, as shown on the annexed plat which is drawn to a scale of 30 feet to 1 inch. Stakes are firmly driven in the ground at the corners of all lots. The dimensions of all lots, and width of all streets are correctly indicated on annexed plat in feet and decimals. Each lot bears its own number.

H. Johnson
County Surveyor.

DEDICATION.
We the undersigned by virtue of the power and authority in us vested as trustees of the Ivanhoe Lodge No. 23, K. of P. of Yuma, do hereby certify that we have caused the foregoing plat to be made and the ground covered thereby to be surveyed, and laid out according to said plat and the ground platted shall hereafter be known as Yuma Ivanhoe Lodge No. 23, K. of P. Cemetery Plat.

Witness our hands this 18th day of February A.D. 1909.

A. H. Corquill
H. H. Donkersley
Trustees.

Territory of Arizona ss.
County of Yuma.)
Before me
a Notary Public in and for the county of Yuma, Territory of Arizona, on this day personally appeared A. H. Corquill, A. L. De Muni, and H. H. Donkersley, trustees of Yuma Ivanhoe Lodge No. 23, K. of P. Known to me to be the persons whose names are subscribed to the foregoing instrument and acknowledged to me that they executed the same for the purposes therein expressed.

Given under my hand and seal
this 18th day of February 1909

H. Williams
Notary Public

My commission expires Dec 24th 1912.

K OF P. (1-39) IVANHOE LODGE, NO 23. CEMETERY PLAT.

EAST 1/2 OF PLAT L.
YUMA CEMETERY, YUMA CO,
ARIZONA.

Scale 1 inch = 30 feet.

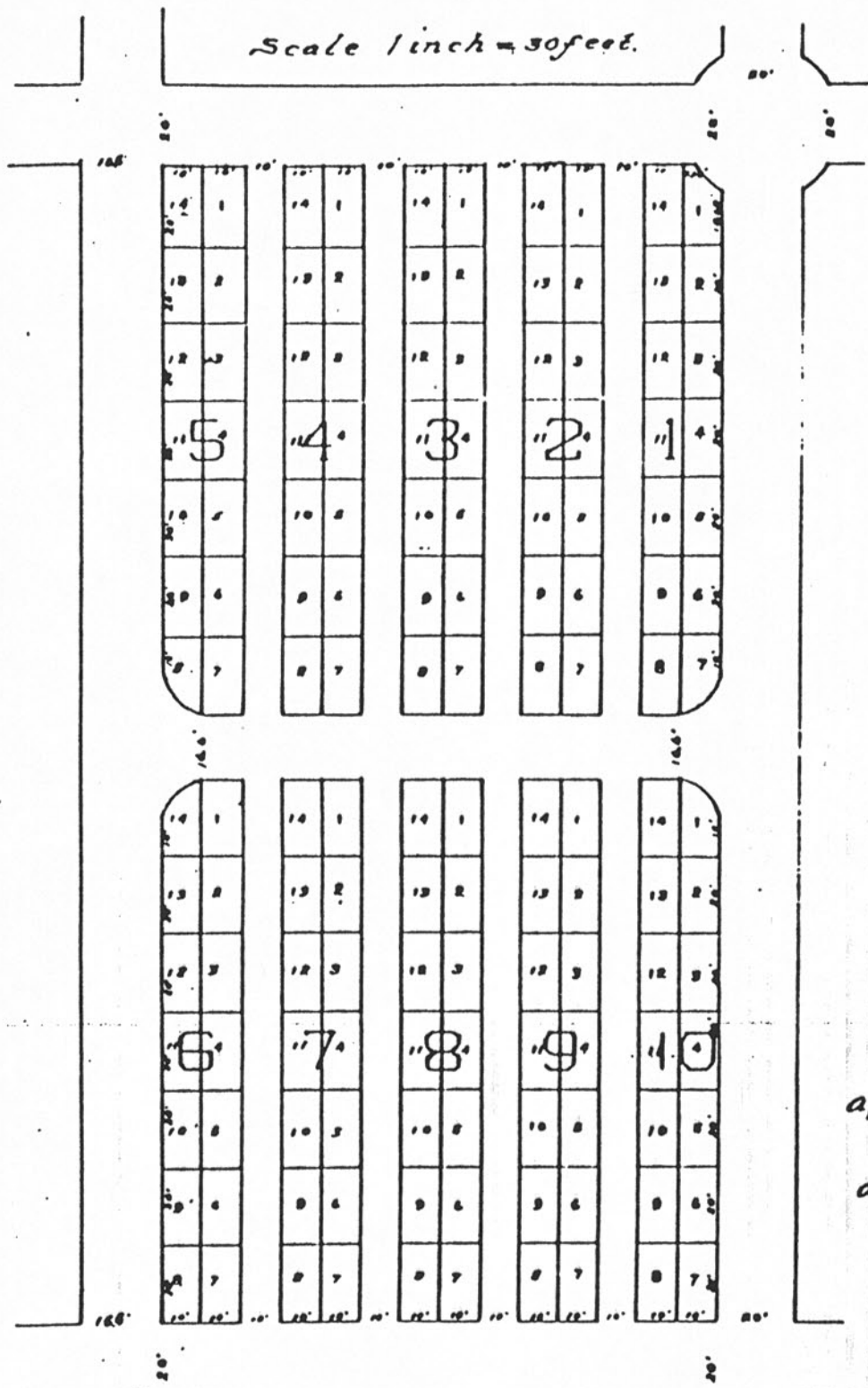

ALSO
SEE
MAPS
1-29
1-30
1-31
1-32
1-33
1-34
1-40

Approved this 6th day of
April 1909
J. H. Shanahan
Mayor
Attest:
J. L. Robinson
Clerk

CERTIFICATE.

I hereby certify that during the month of February, 1909, I surveyed the East 1/2 of Plat L, Yuma Cemetery, Yuma County, Arizona, as shown on the annexed plat which is drawn to a scale of 30 feet to 1 inch. Stakes are firmly driven in the ground at the corners of all lots. The dimensions of all lots, and width of all streets are correctly indicated on annexed plat in feet and decimals, each lot bears its own number.

H. C. Johnson
County Surveyor

DEDICATION.

We the undersigned by virtue of the power and authority in us vested as trustees of the Ivanhoe Lodge No. 23, K of P of Yuma, do hereby certify that we have caused the foregoing plat to be made and the ground covered thereby to be surveyed, and laid out according to said plat and the ground platted shall hereafter be known as Yuma Ivanhoe Lodge No. 23, K of P, Cemetery Plat.

Witness our hands this 18th day of February AD 1909.
A. H. Cargill
A. L. DeMund. } Trustees.
H. H. Donkeraley }

Territory of Arizona } ss.
County of Yuma.

Before me...
a Notary Public in and for the County of Yuma, Territory of Arizona, on this day personally appeared A. H. Cargill, A. L. DeMund, H. H. Donkeraley, Trustees of Yuma Ivanhoe Lodge No. 23 K of P known to me to be the persons whose names are subscribed to the foregoing instrument and acknowledged to me that they executed the same for the purposes therein expressed.
Given under my hand and seal of office this 18th day of February, 1909.

SEAL - H. Wupper...
Notary Public
My commission expires Dec. 31st 1912.

A.O.U.W. No

1/34

Cemetery Plat.

PLAT H.

YUMA CEMETERY.

YUMA COUNTY, ARIZ.

Scale 1 inch = 30 feet.

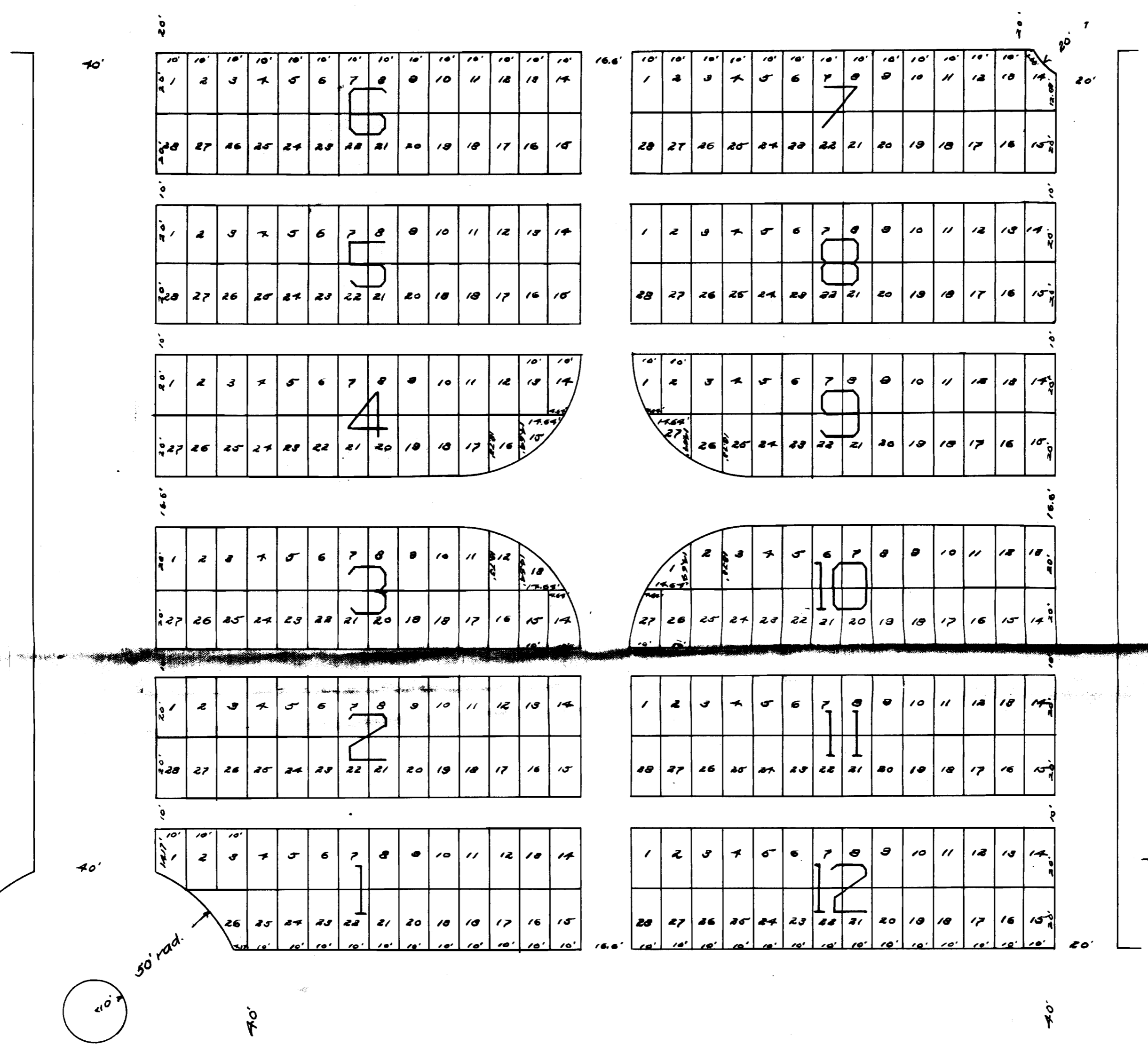

CERTIFICATE.

I, hereby certify that during the month of June 1908, I surveyed Plat H of the Yuma Cemetery, Yuma County, Territory of Arizona, as shown on the annexed plat, which is drawn to a scale of 30 feet to an inch. Stakes are firmly driven in the ground at the corners of all lots.

The dimensions of all lots and widths of streets are correctly indicated on annexed plat in feet and decimals. Each lot bears its own number.

H. S. Johnson
Surveyor.

DEDICATION

Know all men by these presents that Yuma N^o 7 A.O.U.W. of Yuma, Arizona, (by its Board of Trustees) being the owner and proprietor of the property designated in the foregoing surveyor's certificate, have caused the same to be laid out thereon, and to be known as A.O.U.W. N^o 7 Cemetery Plat, and have caused the same to be staked into lots, blocks, and streets, as shown on the annexed plat, and hereby state and make known that the said survey is with our free consent and in accordance with our design, and that such survey is hereby dedicated for cemetery purposes forever.

Witness our hands this 28th day of July, 1908.

Donald McIntyre
F. L. Ewing
John Wadin
Trustees

Territory of Arizona } ss.
County of Yuma

Before me, W.E. Marvin, a Notary in and for the County of Yuma, Territory of Arizona, on this day personally appeared Donald McIntyre, F. L. Ewing, and John Wadin, Trustees of A.O.U.W. N^o 7, known to me to be the persons whose names are subscribed to the foregoing instrument, and acknowledged to me that they executed the same for the purposes therein expressed.

Witness my hand and seal of office this 28th day of July 1908.

W. E. Marvin
Notary Public.

My commission expires Dec. 12-1908.

Territory of Arizona } ss.
County of Yuma

I hereby certify that at a meeting of the Common Council of the Town of Yuma, Territory of Arizona, held on the 20 day of July 1908, the above and foregoing Plat of A.O.U.W. N^o 7 Cemetery Plat was duly approved according to law.

J. H. Shansley
Mayor
Attest: *J. L. Redondo*
Recorder.

A.O.U.W. No #34

Cemetery Plat.

PLAT H.

YUMA CEMETERY.

YUMA COUNTY, ARIZ.

Scale 1 inch = 30 feet.



CERTIFICATE.

I, hereby certify that during the month of June 1908, I surveyed Plat H of the Yuma Cemetery, Yuma County, Territory of Arizona, as shown on the annexed plat, which is drawn to a scale of 30 feet to 1 inch. Stakes are firmly driven in the ground at the corners of all lots.

The dimensions of all lots and widths of streets are correctly indicated on annexed plat in feet and decimals. Each lot bears its own number.

H.S. Johnson
Surveyor.

DEDICATION

Know all men by these presents that Yuma N^o 7 A.O.U.W. of Yuma, Arizona, (by its Board of Trustees) being the owner and proprietor of the property designated in the foregoing surveyor's certificate, have caused the same to be laid out thereon, and to be known as A.O.U.W. N^o 7 Cemetery Plat, and have caused the same to be staked into lots, blocks, and streets, as shown on the annexed plat, and hereby state and make known that the said survey is with our free consent and in accordance with our design, and that such survey is hereby dedicated for cemetery purposes forever.

Witness our hands this 8th day of July, 1908.

Ronald McIntyre
E. E. Ewing
John Wadlin
Trustees

Territory of Arizona } ss.
County of Yuma

Before me, W.E. Marvin, a Notary in and for the County of Yuma, Territory of Arizona, on this day personally appeared Donald McIntyre, E. E. Ewing, and John Wadlin, Trustees of A.O.U.W. N^o 7, known to me to be the persons whose names are subscribed to the foregoing instrument, and acknowledged to me that they executed the same for the purposes therein expressed.

Witness my hand and seal of office this 8th day of July 1908.

W. E. Marvin
Notary Public.

My commission expires Dec. 12-1908.

Territory of Arizona } ss.
County of Yuma

I hereby certify that at a meeting of the Common Council of the Town of Yuma, Territory of Arizona, held on the 20 day of July 1908, the above and foregoing Plat of A.O.U.W. N^o 7 Cemetery Plat was duly approved according to law.

Attest:

J. A. Redondo
Recorder.

ANNIVERSARY 21, I.O.O.F. CEMETERY PLAT.

WEST 1/2 PLAT I.

YUMA CEMETERY.

YUMA COUNTY, ARIZ.

Scale 1 inch = 50 feet.

- 50
- EE
- 7APS
- 29
- 1-30
- 1-32
- 1-33
- 1-34
- 1-39
- 1-40

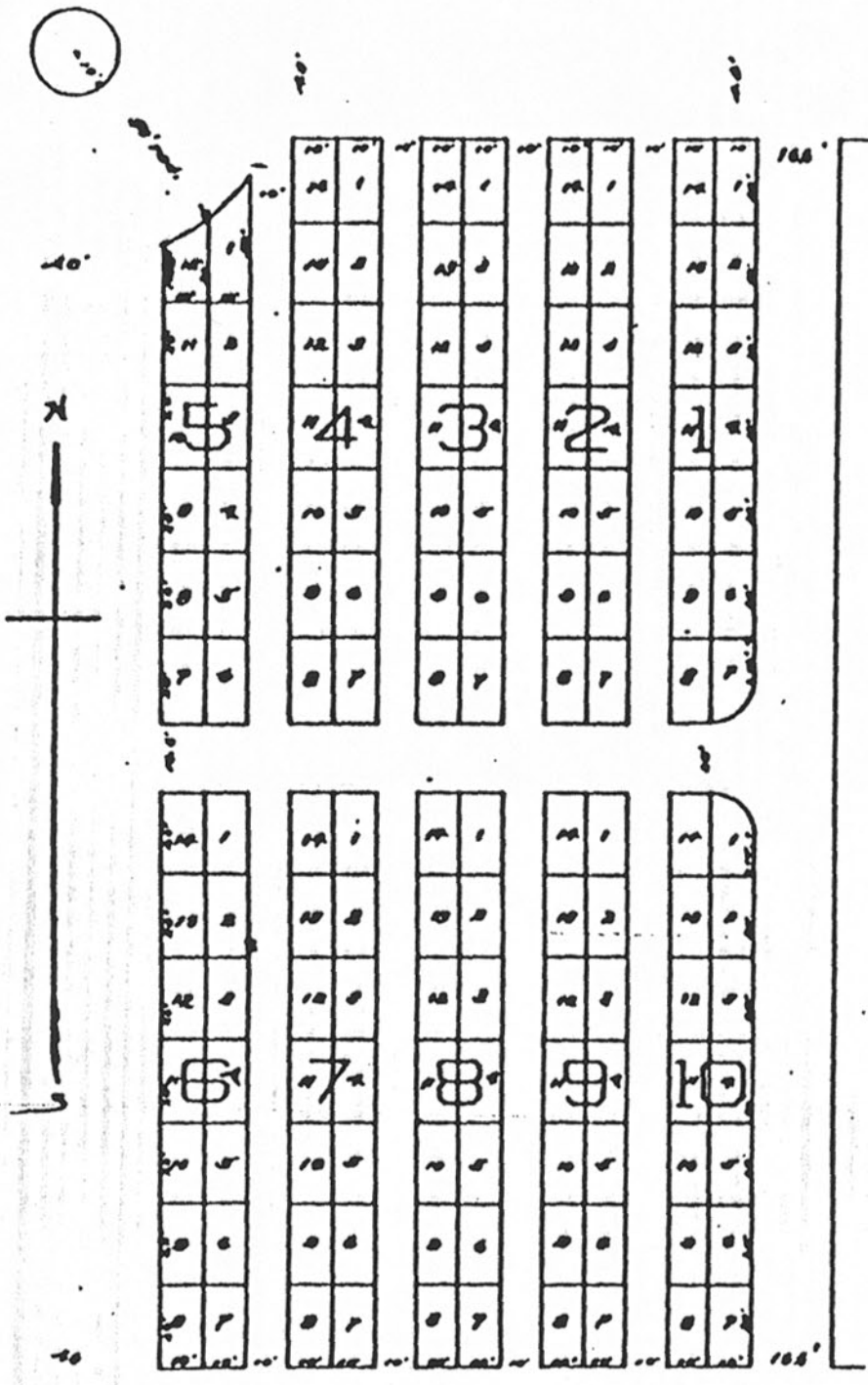

Received for Recd:
July 14 1908
 of *W.H. Emott*
 Recorded by Book No. _____
 of _____
 Secy. Records of Yuma County, Ariz.
J.M. [Signature]
 Deputy Recorder

CERTIFICATE

I hereby certify that during the month of July 1908, I surveyed the west 1/2 of Plat I, Yuma Cemetery, Yuma County, Arizona, as shown on the annexed plat, which is drawn to a scale of 50 feet to 1 inch. Stakes are firmly driven in the ground at the corners of all lots. The dimensions of all lots and widths of streets are correctly indicated on annexed plat in feet and decimals. Each lot bears its own number.

W. H. EMOTT,
 County Surveyor

Territory of Arizona }
 County of Yuma }

DEDICATION.

Know all men by these presents that Anniversary 21, I.O.O.F. of Yuma, Arizona (by its Board of Trustees) being the owner and proprietor of the property designated in the foregoing surveyor's certificate, have caused the same to be laid out thereon, and to be known as Anniversary 21, I.O.O.F. Cemetery Plat, and have caused the same to be staked into lots, blocks, and streets as shown on the annexed plat, and hereby state and make known that the said survey is with our free consent and in accordance with our design, and that such survey is hereby dedicated for cemetery purposes forever.

Witness our hands this 14th day of July 1908.

H.H. Donkersley Trustee
W.H. Emott

Before me, *C.M. White*
 a Notary Public in and for the County of Yuma, Territory of Arizona; on this day personally appeared *J.B. Baker*, *H.H. Donkersley*, and *W.H. Emott*, Trustees of Anniversary 21, I.O.O.F. known to me to be the persons whose names are subscribed to the foregoing instrument, and acknowledged to me that they executed the same for the purposes therein expressed.

Given under my hand and seal of office this 14th day of July 1908
C.M. White



1/32

Yuma No 17 F. & A. M. Cemetery Plat.

WEST 1/2 PLAT I.

YUMA CEMETERY.

YUMA COUNTY, ARIZ.

Scale 1 inch = 30 feet.

bisesi not bsvise
 308: 51 JUL
 M. J. Smith
 J. A. Ketcherside
 C. M. Smith
 J. A. Ketcherside
 C. M. Smith
 J. A. Ketcherside
 C. M. Smith

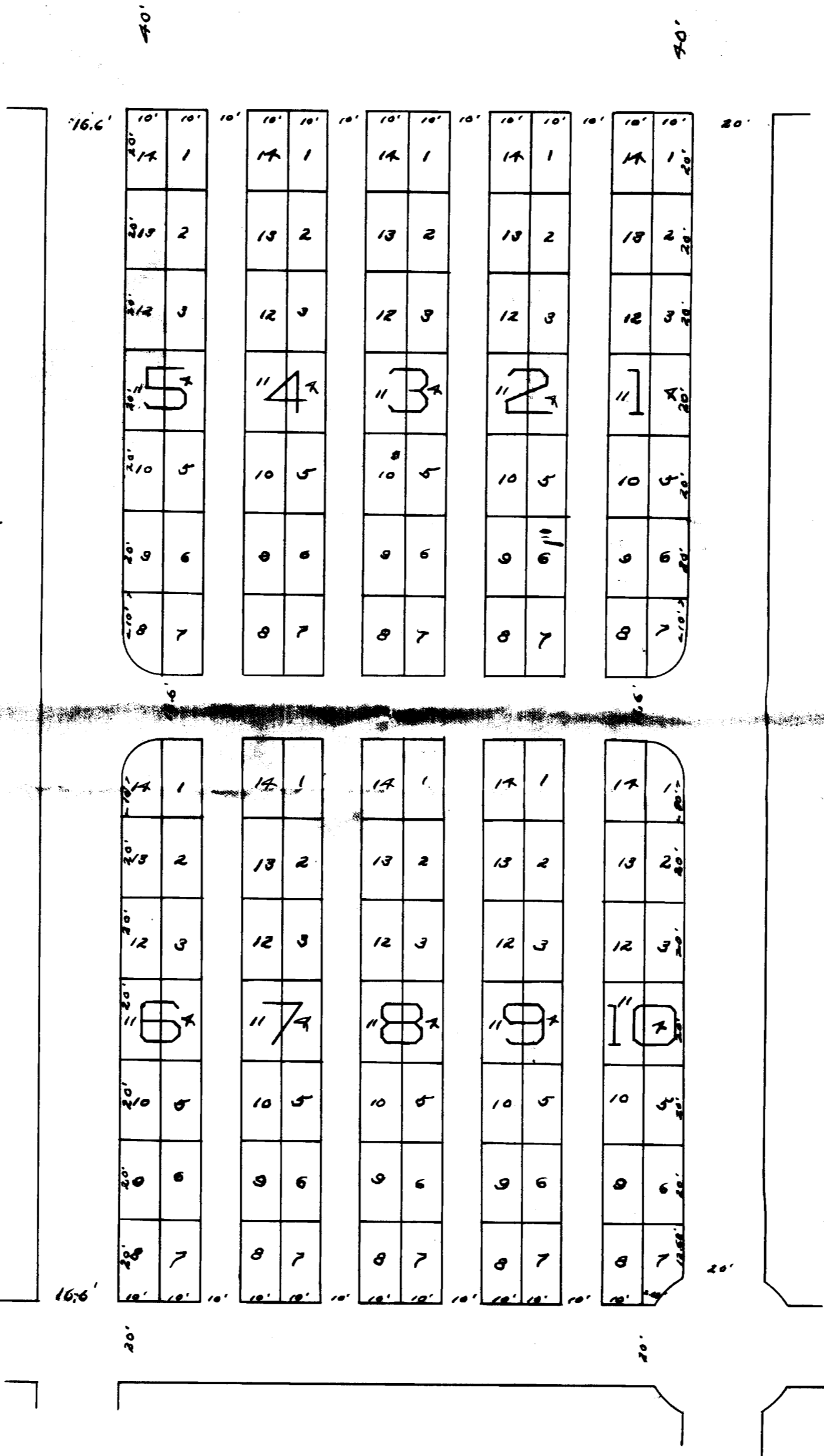

CERTIFICATE

I hereby certify that during the month of July, 1908, I surveyed the West 1/2 lot plat I, Yuma Cemetery, Yuma County, Arizona, as shown on the annexed plat, which is drawn to a scale of 30 feet to 1 inch. Stakes are firmly driven in the ground at the corners of all lots. The dimensions of all lots and widths of all streets are correctly indicated on annexed plat in feet and decimals. Each lot bears its own number.

M. H. Elliott
County Surveyor

DEDICATION.

We the undersigned by virtue of the power and authority in us vested as Trustees of Yuma Lodge No 17, F. & A. M. do hereby certify that we have caused the foregoing plat to be made and the ground covered thereby to be surveyed and laid out according to said plat and the ground platted shall hereafter be known as Yuma Lodge No 17, F. & A. M. Cemetery Plat.

Witness our hands this ___ day of July A. D. 1908.

Charles M. Smith
J. A. Ketcherside
Clement H. Coleman Trustees.

Territory of Arizona } ss.
County of Yuma }

Before me Geo. Michelson a Notary Public in and for the County of Yuma, Territory of Arizona, on this day personally appeared Charles M. Smith, J. A. Ketcherside, and Clement H. Coleman, Trustees of Yuma No 17, F. & A. M. Known to me to be the persons whose names are subscribed to the foregoing instrument and acknowledged to me that they executed the same for the purposes therein expressed.

Given under my hand and seal of office this 17 day of July 1908

Geo. Michelson
Notary Public

My commission expires April 16th 1910

A.O.U.W. No

1/34

Cemetery Plat.

PLAT H.

YUMA CEMETERY.

YUMA COUNTY, ARIZ.

Scale 1 inch = 30 feet.

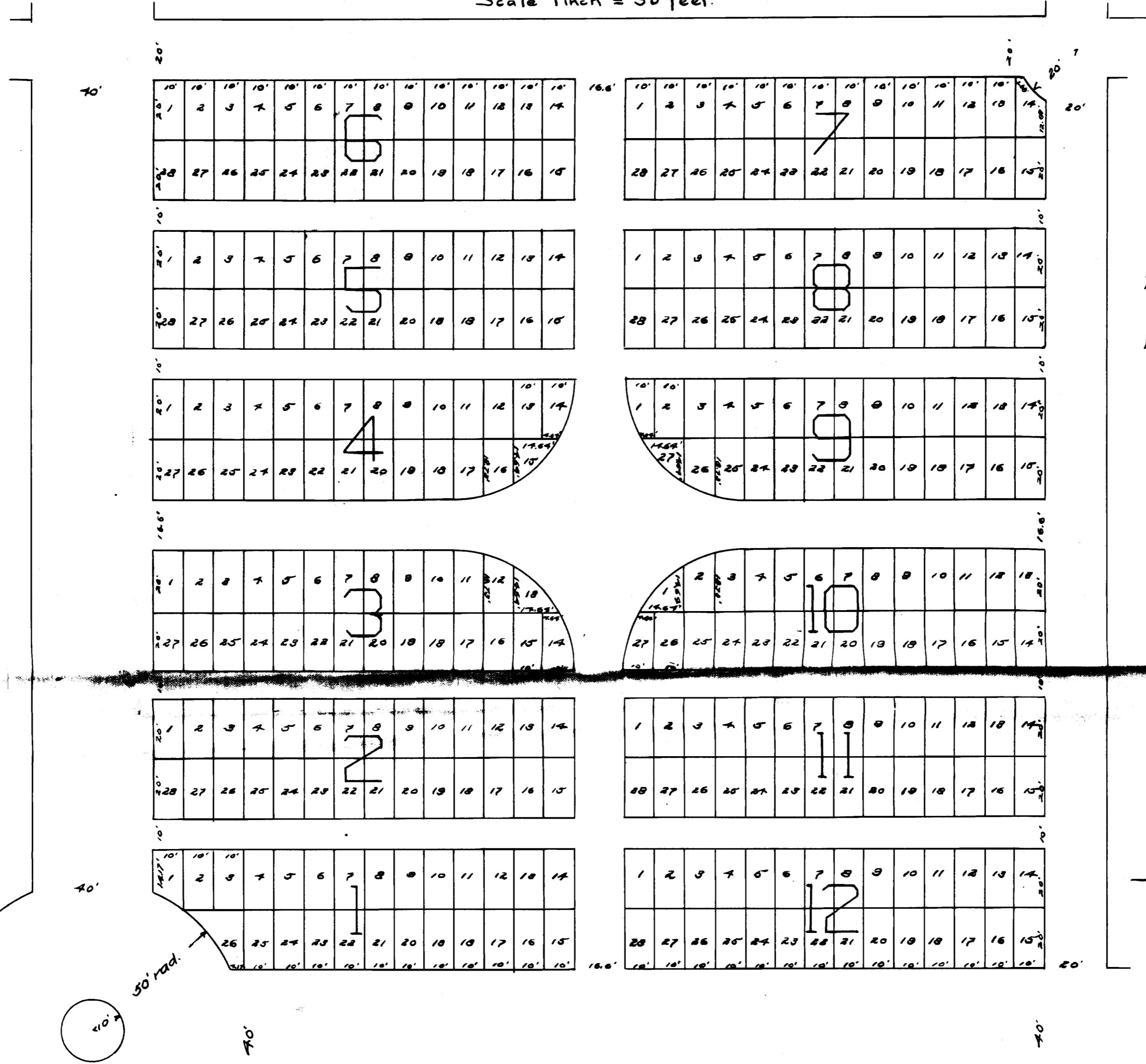

CERTIFICATE.

I, hereby certify that during the month of June 1908, I surveyed Plat H of the Yuma Cemetery, Yuma County, Territory of Arizona, as shown on the annexed plat, which is drawn to a scale of 30 feet to an inch. Stakes are firmly driven in the ground at the corners of all lots.

The dimensions of all lots and widths of streets are correctly indicated on annexed plat in feet and decimals. Each lot bears its own number.

H. S. Johnson
Surveyor.

DEDICATION

Know all men by these presents that Yuma N^o 7 A.O.U.W. of Yuma, Arizona, (by its Board of Trustees) being the owner and proprietor of the property designated in the foregoing surveyor's certificate, have caused the same to be laid out thereon, and to be known as A.O.U.W. N^o 7 Cemetery Plat, and have caused the same to be staked into lots, blocks, and streets, as shown on the annexed plat, and hereby state and make known that the said survey is with our free consent and in accordance with our design, and that such survey is hereby dedicated for cemetery purposes forever.

Witness our hands this 28th day of July, 1908.

Donald McIntyre
F. L. Ewing
John Wadin
Trustees

Territory of Arizona } ss.
County of Yuma

Before me, W.E. Marvin, a Notary in and for the County of Yuma, Territory of Arizona, on this day personally appeared Donald McIntyre, F. L. Ewing, and John Wadin, Trustees of A.O.U.W. N^o 7, known to me to be the persons whose names are subscribed to the foregoing instrument, and acknowledged to me that they executed the same for the purposes therein expressed.

Witness my hand and seal of office this 28th day of July 1908.

W. E. Marvin
Notary Public.

My commission expires Dec. 12-1908.

Territory of Arizona } ss.
County of Yuma

I hereby certify that at a meeting of the Common Council of the Town of Yuma, Territory of Arizona, held on the 20 day of July 1908, the above and foregoing Plat of A.O.U.W. N^o 7 Cemetery Plat was duly approved according to law.

J. H. Shansley
Mayor
Attest: *J. L. Redondo*
Recorder.

87

RE-PLAT OF THE SOUTH HALF OF
ANNIVERSARY 21 I.O.O.F. CEMETERY PLAT
WEST HALF OF PLAT I
YUMA CEMETERY
YUMA COUNTY, ARIZONA

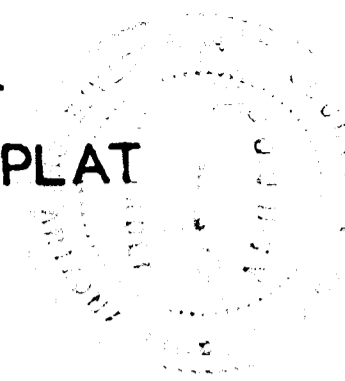

13132
1964 AUG 19 PM 4 07
87
Care 21 Det

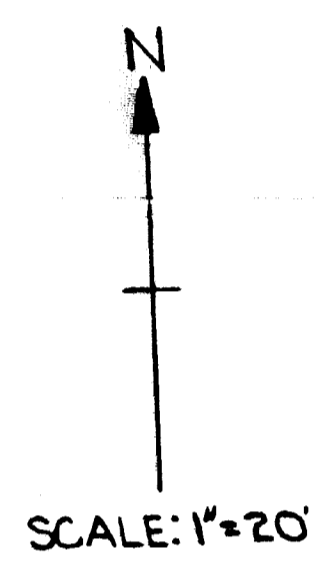

10'	4	1	15	14	1	15	14	1	15	14	1	15	14	1	28	10'
13	2	16	13	2	16	13	2	16	13	2	16	13	2	16	27	10'
12	3	17	12	3	17	12	3	17	12	3	17	12	3	17	26	10'
11	4	18	11	4	18	11	4	18	11	4	18	11	4	18	25	10'
10	5	19	10	5	19	10	5	19	10	5	19	10	5	19	24	10'
9	6	20	9	6	20	9	6	20	9	6	20	9	6	20	23	10'
8	7	21	8	7	21	8	7	21	8	7	21	8	7	21	22	10'
10'	"	"	"	"	"	"	"	"	"	"	"	"	"	"	10'	10'

CERTIFICATE

I HEREBY CERTIFY THAT DURING
THE MONTH OF JULY, 1964 THE
RE-PLAT AS SHOWN HEREON WAS
MADE UNDER MY SUPERVISION

R.B. Williams
R. B. WILLIAMS, P.E.

DEDICATION

KNOW ALL MEN BY THESE PRESENTS THAT
DESERT LAWN MEMORIAL PARK ASSOCIATION,
INC., BEING THE OWNER OF THE PROPERTY
DESIGNATED IN THE FOREGOING CERTIFICATE, HAVE
CAUSED THE SAME TO BE RE-PLATTED AND MAKE
IT KNOWN THAT SUCH RE-PLAT IS WITH OUR
CONSENT AND IN ACCORDANCE WITH OUR DESIGN,
AND THAT SUCH RE-PLAT IS HEREBY DEDICATED
FOR CEMETERY PURPOSES FOREVER.

WITNESS THIS 17TH DAY OF AUGUST, 1964
DESERT LAWN MEMORIAL PARK ASSOCIATION, INC.

BY: *F.H. Johnson*
F. H. JOHNSON, PRES.
R.E. Johnson
R. E. JOHNSON, SEC.



Anniversary 21 I. O. O. F. Cemetery Plat.

WEST 1/2 PLAT J
YUMA CEMETERY
YUMA COUNTY ARIZ

Scale 1 inch = 30 feet.

Handwritten notes and signatures on the left side of the plat, including a signature that appears to be "H. H. Elliot".

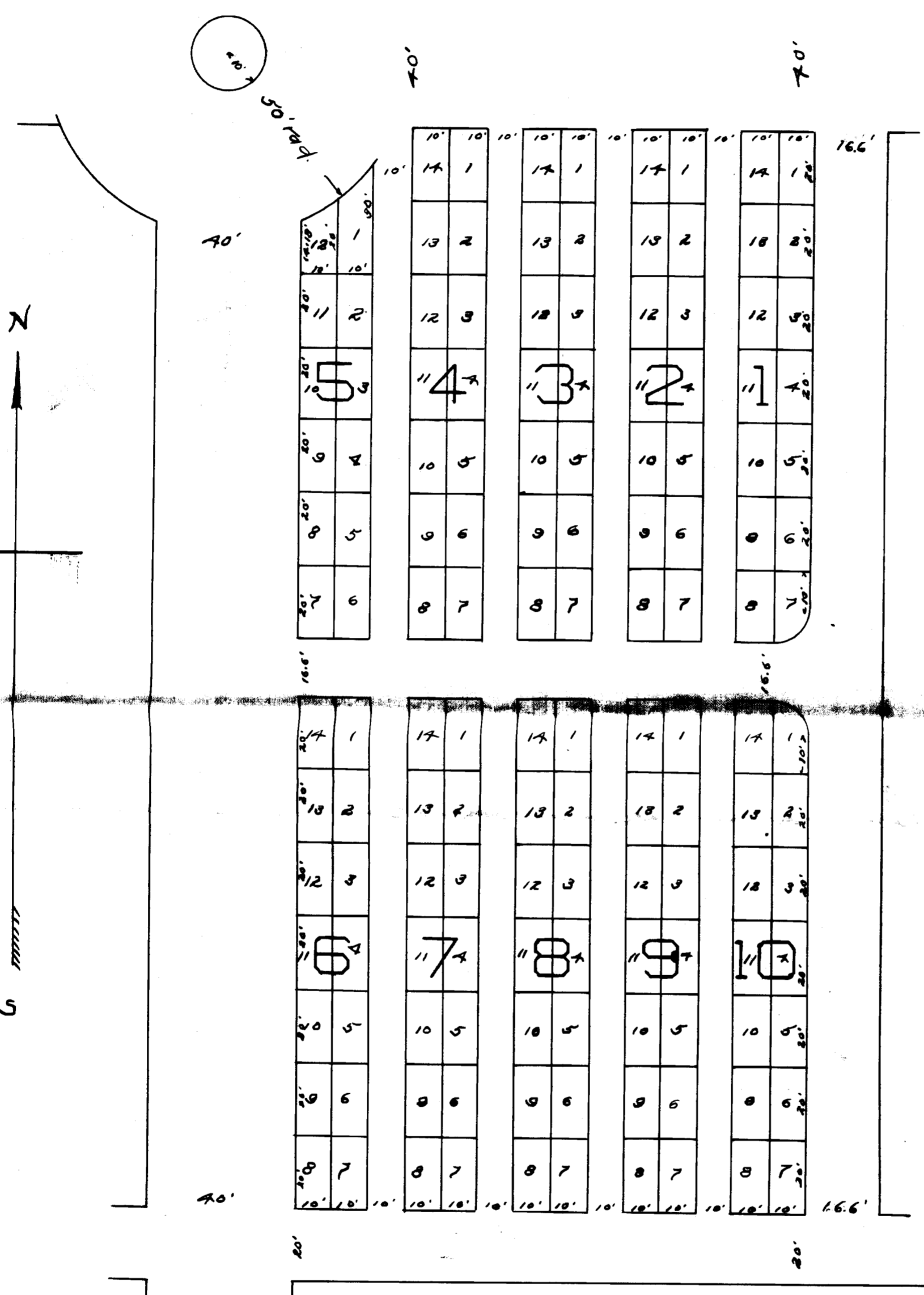

CERTIFICATE.

I hereby certify that during the month of July, 1808, I surveyed the west 1/2 of Plat J, Yuma Cemetery, Yuma County, Arizona, as shown on the annexed plat, which is drawn to a scale of 30 feet to 1 inch. Stakes are firmly driven in the ground at the corners of all lots. The dimensions of all lots and widths of streets are correctly indicated on annexed plat in feet and decimals. Each lot bears its own number.

H. H. Elliot
County Surveyor.

DEDICATION.

Know all men by these presents that Anniversary 21, I.O.O.F. of Yuma, Arizona (by its Board of Trustees), being the owners and proprietor of the property designated in the foregoing surveyor's certificate, have caused the same to be laid out thereon, and to be known as, Anniversary 21, I.O.O.F. Cemetery Plat, and have caused the same to be staked into lots, blocks, and streets as shown on the annexed plat, and hereby state and make known that the said survey is with our free consent and in accordance with our design, and that such survey is hereby dedicated for cemetery purposes forever.

Witness our hands this 14th day of July 1908

H. H. Elliot
W. H. Elliot } Trustees.

Territory of Arizona } ss.
County of Yuma

Before me *C. M. White*

a Notary Public in and for the County of Yuma, Territory of Arizona, on this day personally appeared ~~J. H. Donkerley~~, H. H. Donkerley, and W. H. Elliot, Trustees of Anniversary 21, I.O.O.F. Known to me to be the persons whose names are subscribed to the foregoing instrument, and acknowledged to me that they executed the same for the purposes therein expressed.

Given under my hand and seal of office this 14th day of July 1908

C. M. White
Notary Public.

My Commission expires Nov. 16th 1909

3415

FILED FOR RECORD AT REQUEST OF

Father Peter
STATE OF ARIZONA
County of Yuma
L. FRENCH'S CEMETERY, County
Recorder in and for the County
and do hereby certify as being a true and
copy of the within instrument
this first day of

30 MAY 28 AM 11 02

and duly recorded in vol. No. 3

Books of Alots

Yuma County, Arizona
It remains in force and effect until
the day and year above set out
YVESON C. WHEELER

Yveson C. Wheeler
County Recorder

1	2	3	4	5	6	7	8
9	10	11	12	13	14	15	16
17	18	19	20	21	22	23	24
25	26	27	28	29	30	31	32

TYPICAL CHILDREN'S SECTION

1	2	3	4	5	6	7	8
9	10	11	12	13	14	15	16
17	18	19	20	21	22	23	24
25	26	27	28	29	30	31	32

TYPICAL ADULT SECTION

P R E S E N T

1	2	3	4	5	6	7	8	9	10
11	12	13	14	15	16	17	18	19	20
21	22	23	24	25	26	27	28	29	30
31	32	33	34	35	36	37	38	39	40
41	42	43	44	45	46	47	48	49	50
51	52	53	54	55	56	57	58	59	60
61	62	63	64	65	66	67	68	69	70
71	72	73	74	75	76	77	78	79	80
81	82	83	84	85	86	87	88	89	90
91	92	93	94	95	96	97	98	99	100

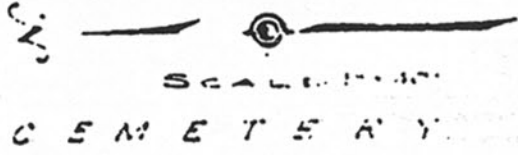

C E M E T E R Y

1	2	3	4	5	6	7	8	9	10
11	12	13	14	15	16	17	18	19	20
21	22	23	24	25	26	27	28	29	30
31	32	33	34	35	36	37	38	39	40
41	42	43	44	45	46	47	48	49	50
51	52	53	54	55	56	57	58	59	60
61	62	63	64	65	66	67	68	69	70
71	72	73	74	75	76	77	78	79	80
81	82	83	84	85	86	87	88	89	90
91	92	93	94	95	96	97	98	99	100
101	102	103	104	105	106	107	108	109	110

G R A V E S

G R A V E S

West line of Section 28 T. 89. R. 23 W.

SURVEYORS CERTIFICATE

I, C. O. Gilliam a registered Civil Engineer, do hereby certify that the plat shown heron is a true and correct delineation of the notes of a survey as made in the field during the month of March, 1947, and that all blocks are marked by wood stakes.

C. O. Gilliam
REGISTERED CIVIL ENGINEER



RE-SURVEY OF A PORTION
OF THE
CATHOLIC CEMETERY

IN THE SW 1/4 OF THE NE 1/4 OF THE
SE 1/4 OF SEC. 28 T. 89., R. 23 W.
YUMA, COUNTY, ARIZONA
C. O. GILLIAM ENGINEERING CO.
YUMA, ARIZONA

SURVEY # 134



Wm. Clacy

belif

initial. P. D.
initial. J. S.



CERTIFICATE OF COUNTY ENGINEER
 I Wm. CLACY County Engineer of Yuma County, State of Arizona, do hereby certify that the above and accompanying plat is a true and correct delineation on a scale of 800' per inch of the survey of public road for which petition was filed with the clerk of the Board of Supervisors of said county on May 23, 1918, viewers appointed July 1, 1918 and viewers reported Nov. 7, 1918 and location adopted and road established by said supervisors on Dec. 31, 1918.
 Surveyed, Plotted and Filed in pursuance of the order of the supervisors made Dec. 31, 1918.
 Witness of my official hand this 2nd day of Oct. 1919.

Wm. Clacy
 COUNTY ENGINEER AS AFORESAID

PLAT OF SURVEY OF COUNTY ROAD
 IN
 SEC 28. T8S. R23W.
 G & S. R. MER.
 YUMA COUNTY, ARIZONA
 OFFICE OF COUNTY ENGINEER
 SCALE 1" = 800' SEPT. 1919.
 SURVEY No. 134

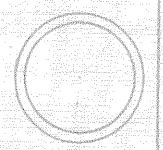

1/40

YUMA AERIE

NO. 398.

F. O. E.

CEMETERY PLAT.

WEST 1/2 OF PLAT K.

YUMA CEMETERY YUMA CO. ARIZ.

Scale 1. inch = 30 feet.

N.
N.

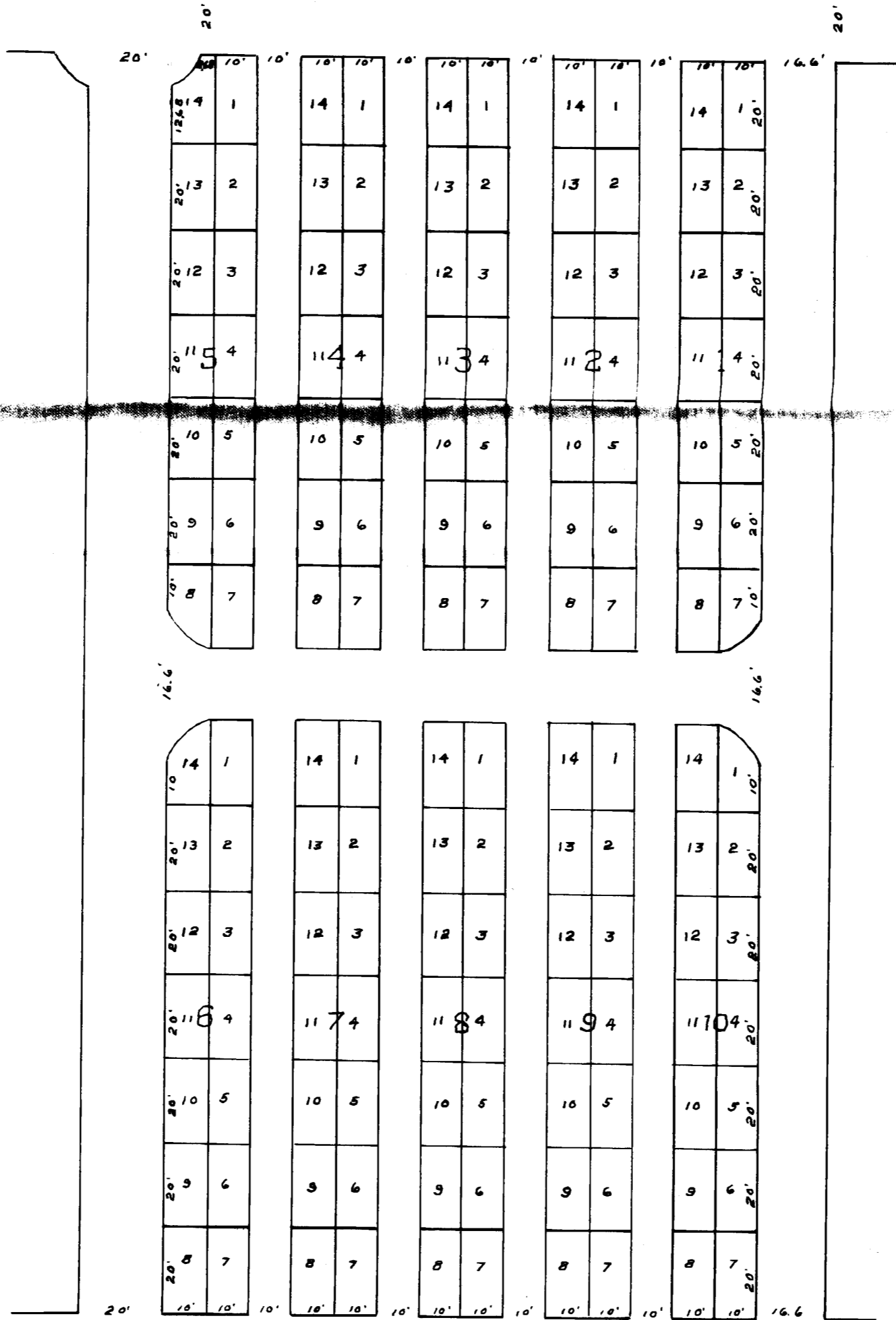

CERTIFICATE.

I hereby certify that during the month of February 1909 I surveyed the West 1/2 of Lot Plat K. Yuma Cemetery, Yuma County Arizona, as shown in the annexed plat, which is drawn to a scale of 30 feet to 1 inch. Stakes are firmly driven in the ground at the corners of all lots. The dimensions of all lots and width of all streets are correctly indicated on annexed plat in feet and decimals. Each lot bears its own number.

H. C. Johnson
County Surveyor.

DEDICATION.

We the undersigned by virtue the power and authority in us vested, as trustees of the Yuma Aerie No. 398 F.O.E. of Yuma do hereby certify that we have caused the foregoing plat to be made and the ground covered thereby to be surveyed and laid out according to said plat, and the ground platted shall hereafter be known as Yuma Aerie No. 398 F.O.E. Cemetery Plat.

Witness our hands this 18th day of February A.D. 1909.

H. H. Donkersley
R. A. McPherson
Trustees.

Territory of Arizona } ss.
County of Yuma.

Before me a Notary Public in and for the County of Yuma, Territory of Arizona, on this day personally appeared Squire Munroe, H. H. Donkersley and R. A. McPherson, Trustees of Yuma Aerie No. 398 F.O.E. known to me to be the persons whose names are subscribed to the foregoing instrument and acknowledged to me that they executed the same for the purposes therein expressed.

Given under my hand and seal of office this 18th day of February 1909.
H. S. Waples
Notary Public.

My Commission expires Dec 14th 1912.

RECORD OF SURVEY

BLOCKS A, B, C, D & E OF YUMA CEMETERY AS RECORDED IN BOOK 1 OF PLATS PAGE 29 YUMA COUNTY RECORDS AND BEING A PORTION OF THE NE 1/4 SE 1/4 SECTION 28, T. 8 S., R. 23 W., G. & S.R.M., YUMA COUNTY, ARIZONA.

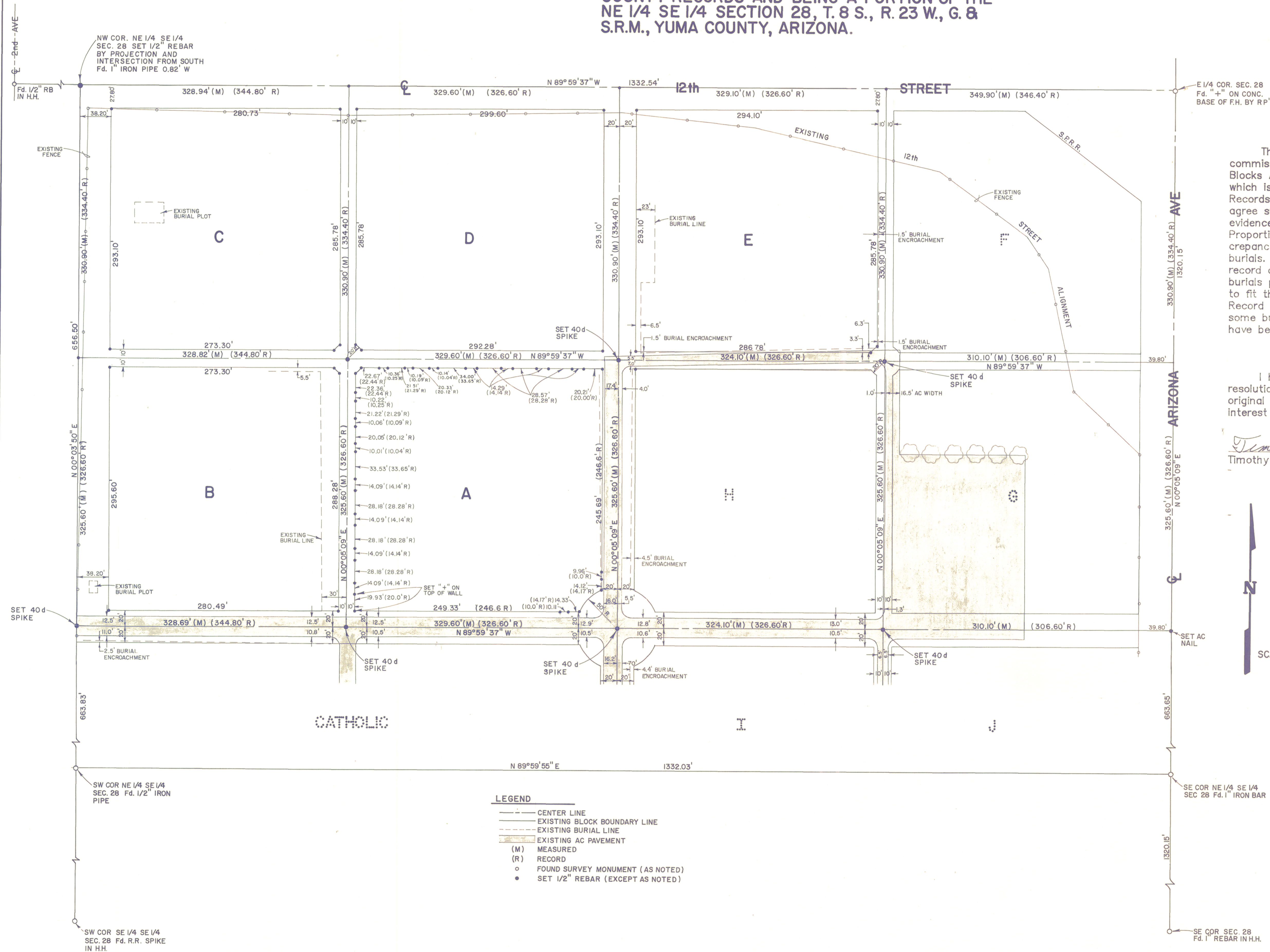

SURVEYOR'S CERTIFICATE

This map represents the results of a survey commissioned by the City of Yuma to establish the corners of Blocks A, B, C, D, and E, of the Yuma Cemetery, the plat of which is recorded in Book 1 of Plats Page 29, Yuma County Records. The record dimensions of the recorded plat did not agree substantially with the actual field measurements. No evidence of previous monumentation could be located. Proportioning methods were attempted to allocate the discrepancies, but resulted in poor fits with the existing burials. The survey results represented hereon utilized record distances measured from the north and west, (because burials proceeded in that direction), with adjustments made to fit the existing burial lines as close as possible. Record street right-of-way widths have been maintained but some burial encroachments are recognized to still exist but have been minimized as much as possible.

I hereby certify that this map represents the best resolution possible of the applicable portions of the original Yuma Cemetery Plat with the existing burials in the interest of allowing the deceased to rest in peace.

Timothy V. Eisenmann
 Timothy V. Eisenmann, L.S. 16810

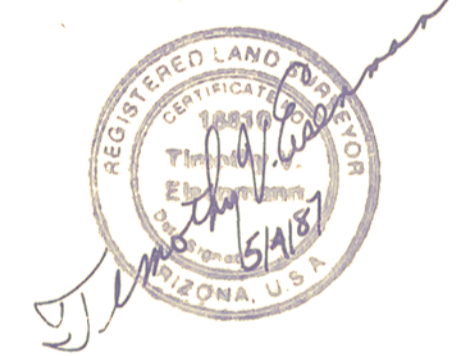

- LEGEND**
- CENTER LINE
 - EXISTING BLOCK BOUNDARY LINE
 - EXISTING BURIAL LINE
 - EXISTING AC PAVEMENT
 - (M) MEASURED
 - (R) RECORDED
 - FOUND SURVEY MONUMENT (AS NOTED)
 - SET 1/2" REBAR (EXCEPT AS NOTED)

PREPARED BY:
NICKLAUS ENGINEERING, INC.
 2473 W. 16th STREET
 YUMA, ARIZONA 85364

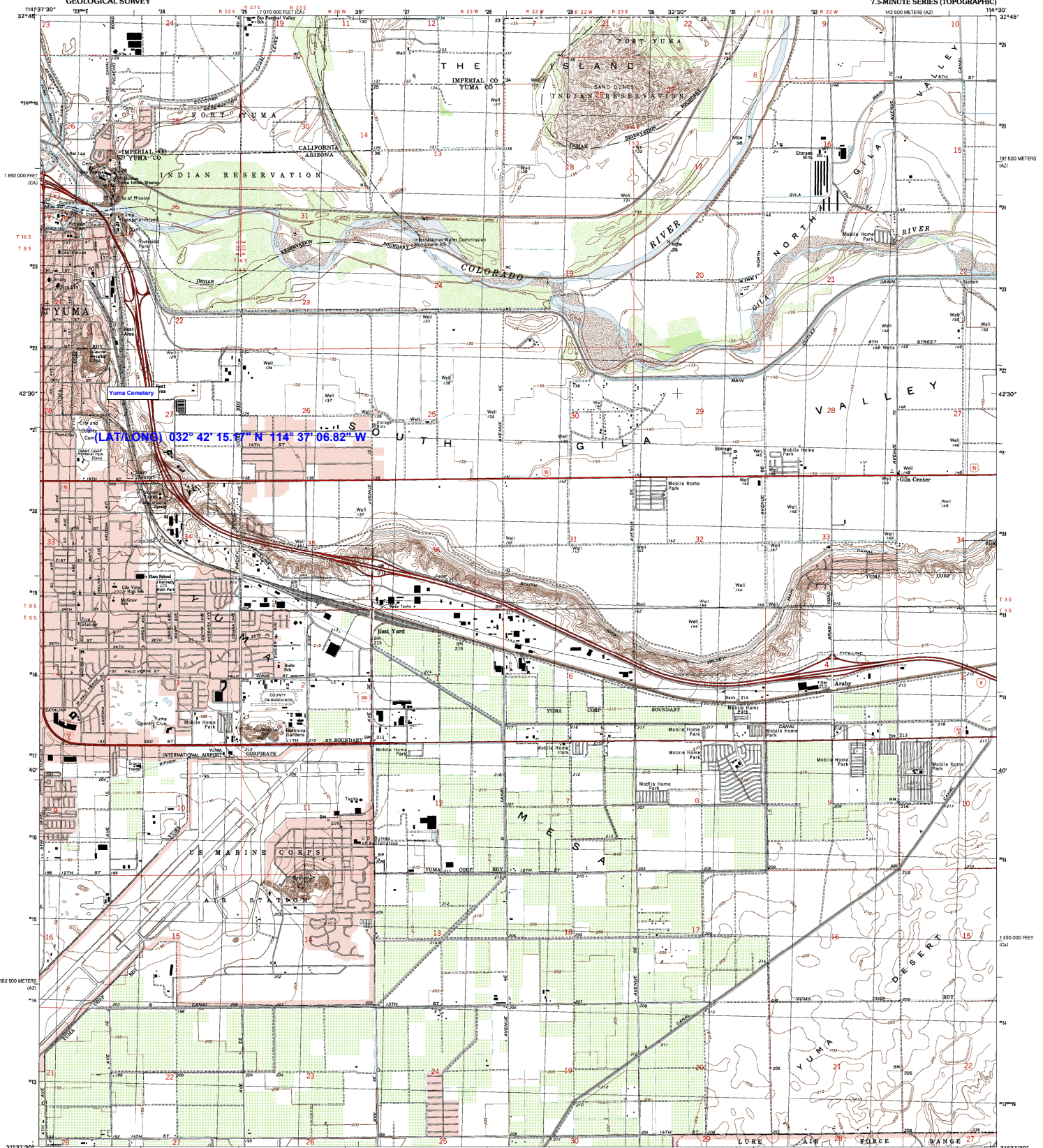

Produced by the United States Geological Survey
Topography compiled 1962. Planimetry derived from imagery taken 1994. Public Land Survey System and Survey control current as of 1952.
North American Datum of 1983 (NAD 83). Projection and 1:250,000 scale (US National Transverse Mercator, zone 11, 1983 datum). Arizona Coordinate System of 1983 (Zone 11) and 1:250,000 scale (California Coordinate System of 1983 (Zone 11)).
North American Datum of 1927 (NAD 27) is shown by dashed contour lines. The value of the shift between NAD 83 and NAD 27 for 7.5-minute impressions are obtainable from National Geographic Survey NADCON software.
There may be private subdivisions within the boundaries of the National or State Reserves shown on this map.
Landmark heightings verified 1962.
Color map gaps show map edges due to NAD 83 shift.

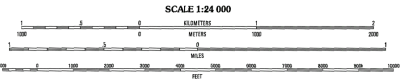
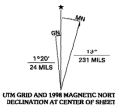

CONTOUR INTERVAL 5 FEET
NATIONAL GEODETIC VERTICAL DATUM OF 1929
TO CONVERT FROM FEET TO METERS, MULTIPLY BY 0.3048

ROAD CLASSIFICATION

Primary highway hard surface	Light-duty road, hard or improved surface
Secondary highway hard surface	Unimproved road
Interstate Route	U.S. Route
	State Route

QUADRANGLE LOCATION

1	2	3	4
5	6	7	8

ADJOINING 7.5 QUADRANGLE NAMES

1 Area	1 Area
2 Yuma Dam	2 Yuma Dam
3 Yuma West	3 Yuma West
4 Yuma SE	4 Yuma SE
5 Yuma SW	5 Yuma SW
6 Yuma NW	6 Yuma NW

THIS MAP COMPLETES THE NATIONAL MAP ACCURACY STANDARDS
FOR SALE BY U.S. GEOLOGICAL SURVEY, P.O. BOX 25286, DENVER, COLORADO 80225
A FOLDER DESCRIBING TOPOGRAPHIC MAPS AND SYMBOLS IS AVAILABLE ON REQUEST

YUMA EAST, AZ-CA
1994
NMA 2049 IN NE-SERIES V896



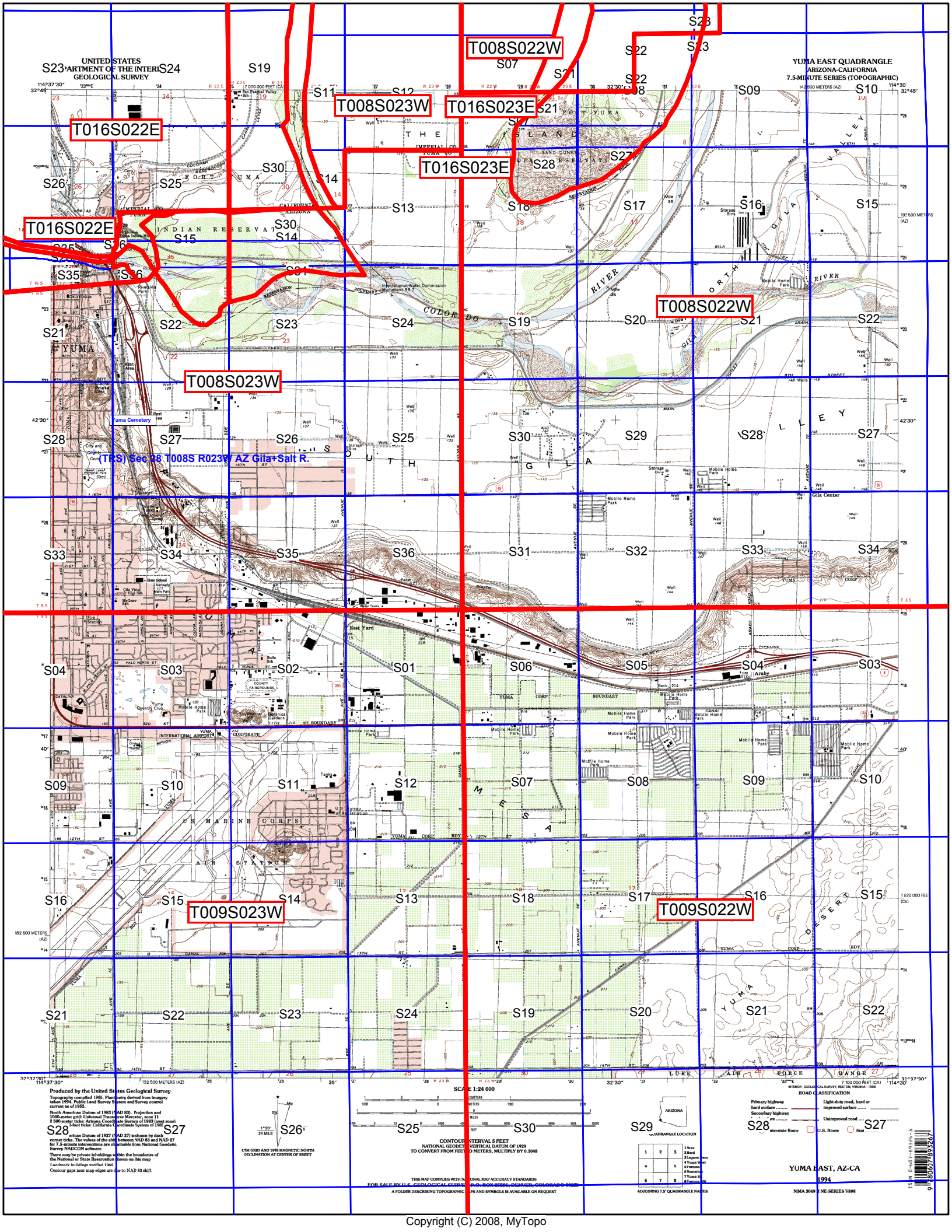

UNITED STATES
DEPARTMENT OF THE INTERIOR
GEOLOGICAL SURVEY

YUMA EAST QUADRANGLE
ARIZONA-CALIFORNIA
7.5-MINUTE SERIES (TOPOGRAPHIC)
1:62,500 METERS (AZ)

T016S022E

T008S023W

T016S023E

T008S022W

T008S023W

(TRS) Sec 28 T008S R023W AZ Gila+Salt R.

T009S023W

T009S022W

Produced by the United States Geological Survey
Topography compiled 1965. Planimetry derived from imagery
taken 1994. Photo Land Survey System and Survey control
current as of 1992.
North American Datum of 1983 (NAD 83). Projection used
1000-meter grid. Universal Transverse Mercator, zone 11.
Contour interval: 5-foot scale. Arizona Coordinate System of 1983
(AZ 83).
S20
S27
S26
S25
S30
S29
S28
S27



ROAD CLASSIFICATION

- Primary highway
- Secondary highway
- Interstate Route
- Light-duty road, hard or improved surface
- Unimproved road
- U.S. Route
- State

1	2	3	4	5	6	7	8
1 foot	2 feet	3 feet	4 feet	5 feet	6 feet	7 feet	8 feet

YUMA EAST, AZ-CA
1994
NMA 3049 1:62,500 METERS (AZ)

UNITED STATES
DEPARTMENT OF THE INTERIOR
GEOLOGICAL SURVEY

YUMA EAST QUADRANGLE
ARIZONA-CALIFORNIA
7.5-MINUTE SERIES (TOPOGRAPHIC)
1:250,000 METERS (AD)

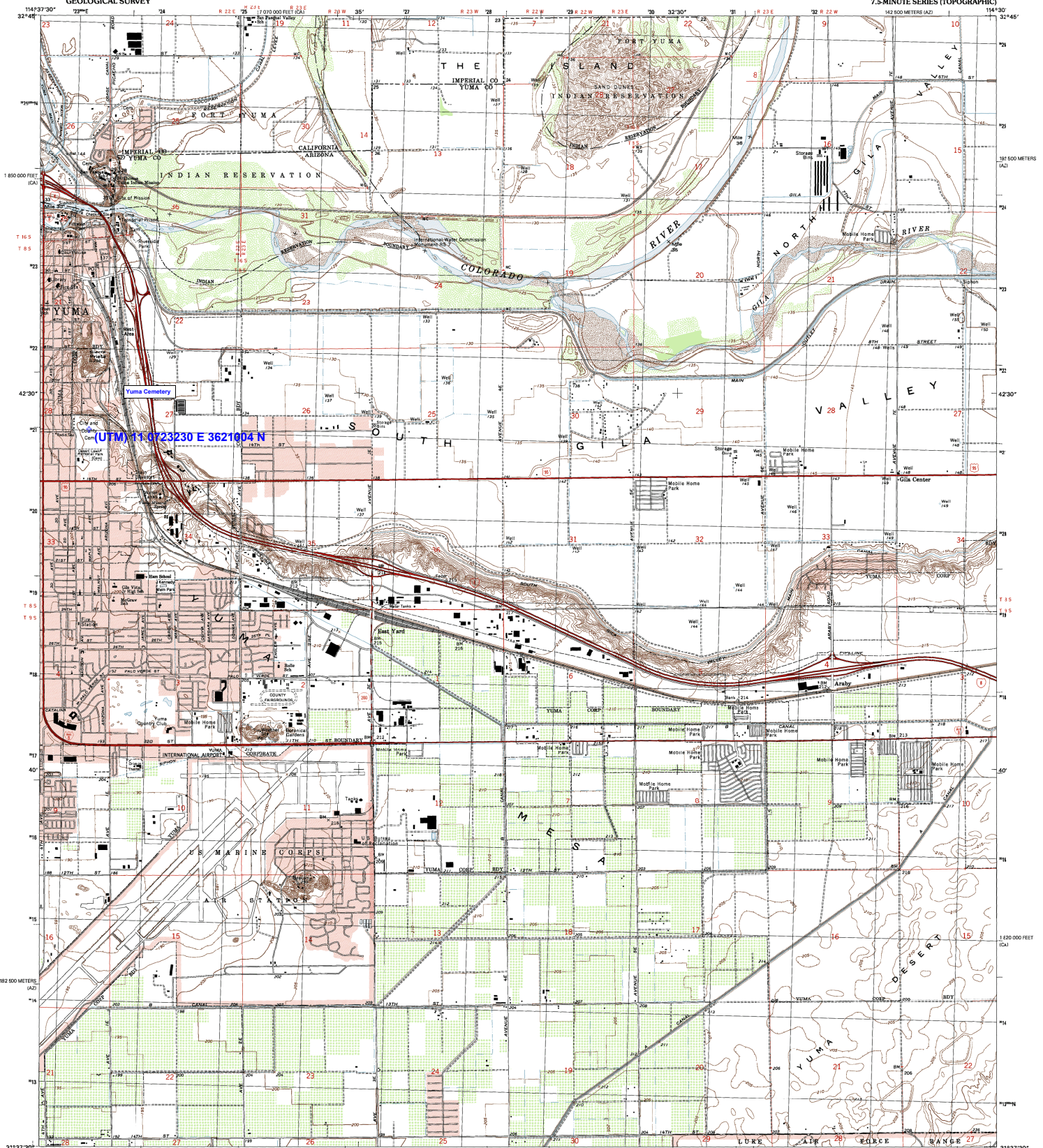

Produced by the United States Geological Survey
Topography compiled 1962. Planimetry derived from imagery taken 1994. Public Land Survey System and Survey control current as of 1952.
North American Datum of 1983 (NAD 83). Projection and 1500-meter grid. Universal Transverse Mercator, zone 11, 1983 datum (UTM). Arizona Coordinate System of 1983 (AZCS) and 10 000-foot grid. California Coordinate System of 1983 (CCCS).
North American Datum of 1927 (NAD 27) is shown by dashed contour lines. The value of the shift between NAD 83 and NAD 27 for 7.5-minute impressions are obtainable from National Geographic Survey NADCON software.
There may be private subdivisions within the boundaries of the National or State Reserves shown on this map.
Landmark heightings verified 1962.
Color map gaps show map edges due to NAD 83 shift.

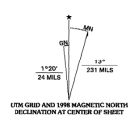

SCALE 1:24 000
CONTOUR INTERVAL 5 FEET
NATIONAL GEODETIC VERTICAL DATUM OF 1929
TO CONVERT FROM FEET TO METERS, MULTIPLY BY 0.3048

ROAD CLASSIFICATION

- Primary highway hard surface
- Light-duty road, hard or improved surface
- Secondary highway hard surface
- Unimproved road
- Interstate Route
- U.S. Route
- State Route

QUADRANGLE LOCATION

1	2	3	4 Area
5	6	7	5 Area
8	9	10	6 Area

ARIZONA

YUMA EAST, AZ-CA
1994
NMA 2049 IN NE-SERIES V896

THIS MAP COMPLETES WITH NATIONAL MAP ACCURACY STANDARDS
FOR SALE BY U.S. GEOLOGICAL SURVEY, P.O. BOX 25286, DENVER, COLORADO 80225
A FOLDER DESCRIBING TOPOGRAPHIC MAPS AND SYMBOLS IS AVAILABLE ON REQUEST



Yuma Cemetery

(UTM) 11 0723230 E 3621004 N

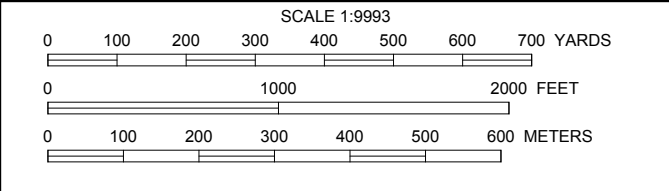

Join us



For the Re-Naming of
Yuma Pioneer Cemetery
13th Street and 1st Avenue
Friday, February 10, 2012 at Ten O'clock
City of Yuma Parks and Recreation



City of YUMA

On June 24, 1895, the United States government deeded 40 acres to the Village of Yuma for the sole purpose of providing a final resting place for its citizens.

Please join Yuma Councilmember Jerry Stuart, Carol Brooks of the Arizona Historical Society, and City of Yuma Administrator Greg Wilkinson as we recognize this sacred ground as the Yuma Pioneer Cemetery.

After the ceremony, the Yuma Genealogical Society has graciously offered to provide tours of the Yuma Pioneer Cemetery.

Please call 928-373-5243 for more information.





YUMA
PIONEER
CEMETERY
ESTABLISHED JUNE 24, 1895